



RINCON DEL DIABLO MUNICIPAL
WATER DISTRICT

Standard Drawings - Water

February 2023

TABLE OF CONTENTS**WATER STANDARD DRAWINGS**

<u>DWG NO</u>	<u>DESCRIPTION</u>
W-1	Normal Utility Location
W-2	Pipe Separation Requirements
W-3	Trench Compaction and Backfill
W-4	Water Service Connection (5/8" Through 1" Meter)
W-5	2" Water Service Connection (1-1/2" and 2" Meter)
W-6	Water Service Connection 3" and Larger Meter (Above Ground)
W-7	Service Connection for Concrete Cylinder Pipe
W-8	Service Connection for Steel Pipe
W-9	Standard Meter Box
W-10	Meter Boxes for Existing Sidewalk Areas Only
W-11	1" Water Test Station
W-12	Water Service Lateral Location
W-13	1" Combination Air & Vacuum Valve
W-14	2" Combination Air & Vacuum Valve
W-15	4" and 6" Compact Style Air Release & Vacuum Relief Valve Installations
W-16	2" Blow Off Assembly
W-17	4" and Larger Blow-Off
W-18	Temporary 2" Blow-Off Installation (For Use During Ongoing Construction Only)
W-19	Fire Hydrant Installation
W-20	Retaining Wall and Protection Posts
W-21	Standard Fire Hydrant Location Where Curbs are Installed
W-22	Warning Identification Tape and Tracer Wire Installation for Fire Hydrants (PVC Pipe)
W-23	RP Backflow Prevention Device – 2" and Smaller
W-24	RP Detector Check Assembly (Above Ground)

W-25	Gate Valve Installation and Cap Assembly
W-26	Valve Support and Anchor Blocking Detail
W-27	Valve Cover – Box Frame & Lid/Slip Can & Lid
W-28	Paving Detail Around Valves (Not in Pavement)
W-29	Tapping Sleeve and Valve Detail
W-30	Butt Strap Closure with Handholes
W-31	Concrete Cylinder Pipe Joint Details
W-32	Welded Steel CML&C Pipe Joint (Lap Weld, Butt Strap)
W-33	Cut-In Tee Detail
W-34	Standard Restraint Lengths for Tees
W-35	Standard Restraint Lengths for Bends
W-36	Utility Crossing (Restrained Ductile Iron Pipe)
W-37	Steel Casing for Water Mains
W-38	Thrust and Anchor Blocks
W-39	Cut-Off Wall Installation in Steep Areas
W-40	Pipeline Marker Post Installation
W-41	Cutting and Plugging Abandoned Water and Recycled Water Mains
W-42	Cutting & Plugging Water, Recycled Water, and Sewer Mains

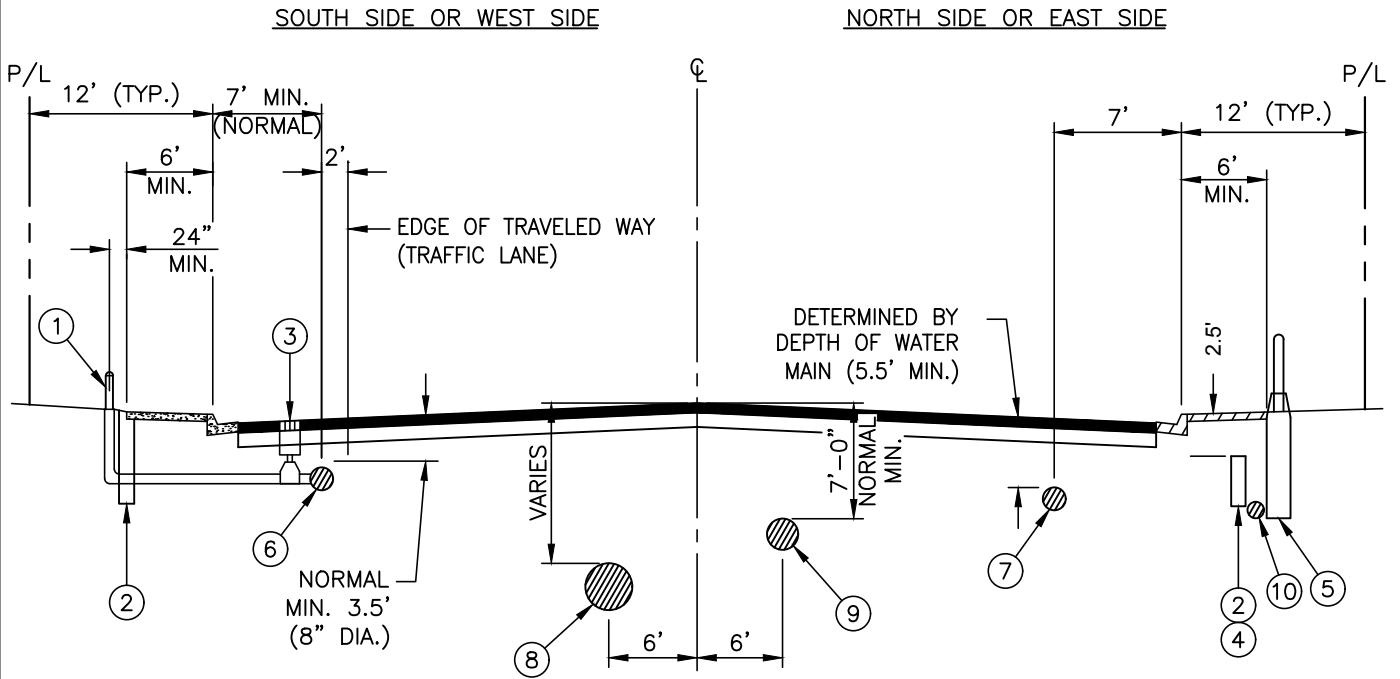

NOTES:

1. LOCATION AND DEPTH OF EXISTING AND PROPOSED UTILITIES MUST BE PROVIDED BY THE SUBDIVIDER AND SHOWN ON ANY PLANS SUBMITTED TO THE ROAD DEPARTMENT FOR APPROVAL.
2. CHANGES MAY BE PERMITTED BY RINCON IN CASES OF CONFLICTING FACILITIES.
3. FOR COMMERCIAL SIDEWALKS, THE FIRE HYDRANT SHALL BE PLACED 18" BEHIND SIDEWALK. HYDRANTS SHALL NOT BE LOCATED IN SIDEWALKS.
4. MATERIALS SHALL BE SELECTED FROM THE APPROVED MATERIALS LIST.
5. REFER TO RINCON STD DWG W-2 FOR PIPE SEPARATION REQUIREMENTS.

ITEM	DESCRIPTION
①	FIRE HYDRANT, LOCATE IN ACCORDANCE WITH RINCON STANDARDS
②	JOINT UTILITIES TRENCH
③	VALVE BOX
④	STREET LIGHTING CONDUIT IN TRENCH
⑤	STREET LIGHT BASE
⑥	DOMESTIC WATER MAIN
⑦	RECLAIMED WATER MAIN
⑧	STORM DRAIN
⑨	SEWER MAIN
⑩	GAS MAIN

REVISION	DATE	BY	DESCRIPTION
Δ	12/22	SKM	VERSION UPDATE 12/2022

DocuSigned by: *Shamelle Morales* 2/27/2023 3:00:00 PM
 APPROVED
 DocuSigned by: *Shamelle Morales*
 GENERAL MANAGER
 ENGINEERING MANAGER
 Rincon Water del Diablo

STANDARD DRAWINGS	DWG. NO.
NORMAL UTILITY LOCATION	W-1

PARALLEL CONSTRUCTION

PERPENDICULAR CONSTRUCTION

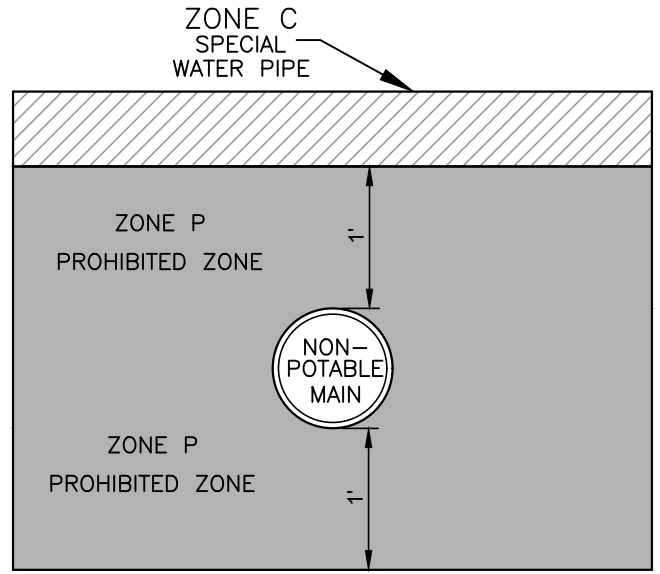
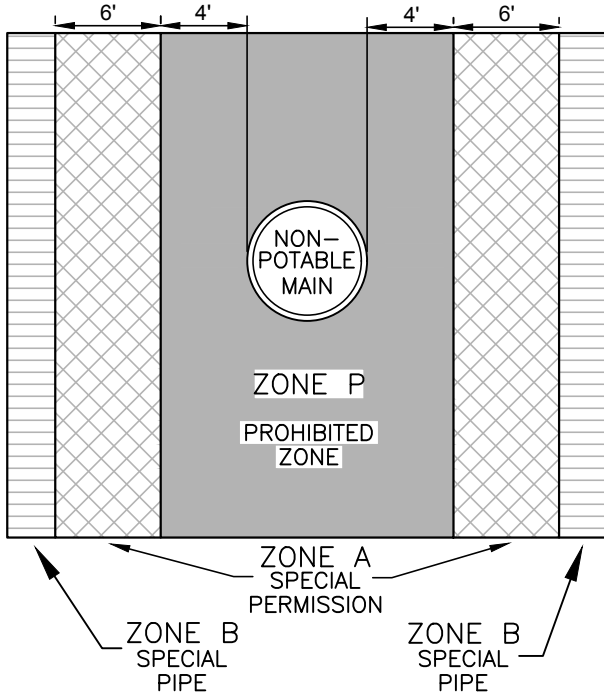

NOTES:

1. WATER MAINS ARE NOT PERMITTED WITHIN THE PROHIBITED ZONE UNLESS APPROVED BY THE STATE WATER RESOURCE CONTROL BOARD (STATE BOARD). IF APPROVAL IS REQUIRED, THE ENGINEER OF RECORD SHALL SUBMIT A WATERWORKS STANDARDS MAIN SEPARATION ALTERNATIVE REQUEST CHECKLIST TO THE DISTRICT. THE DISTRICT WILL COORDINATE THE APPROVAL WITH STATE BOARD ON THE DEVELOPER'S BEHALF.
2. SEPARATION OF WATER MAIN FROM SEWER AND OTHER NON-POTABLE FLUIDS SHALL BE IN ACCORDANCE WITH CALIFORNIA CODE OF REGULATION (CCR), TITLE 22, DIVISION 4, CHAPTER 16, SECTION 64572 OR MOST RECENT UPDATE.
3. DIMENSIONS ARE FROM OUTSIDE OF WATER MAIN TO OUTSIDE OF SEWER OR NON-POTABLE FLUID PIPELINES.
4. REFER TO RINCON STD DWG W-1 FOR NORMAL UTILITY LOCATIONS.

ZONE SPECIAL SEWER CONSTRUCTION REQUIREMENTS



NO SANITARY SEWER MAINS PARALLEL TO WATER OR NON-POTABLE FLUID MAINS SHALL BE CONSTRUCTED WITHOUT PRIOR WRITTEN APPROVAL FROM THE CALIFORNIA DDW

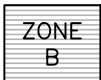

SPECIAL SEWER PIPE – RUBBER GASKETED PVC SEWER PIPE (ASTM 3034) OR EQUIVALENT; OR HDPE PIPE WITH FUSION WELDED JOINTS.

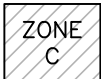

NO JOINTS IN SEWER MAIN – SPECIAL SEWER PIPE MAY BE REQUIRED.

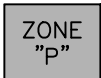

CONSTRUCTION PROHIBITED IN THIS AREA.

REVISION	DATE	BY	DESCRIPTION
Δ	12/22	SKM	VERSION UPDATE 12/2022

APPROVED *Shamelle Morales*
 DocuSigned by:
 GENERAL MANAGER
 8FB2F01AB894E4...
 ENGINEERING MANAGER
 CE00EEA00EB7481...



STANDARD DRAWINGS
 PIPE SEPARATION REQUIREMENTS

DWG. NO.
 W-2

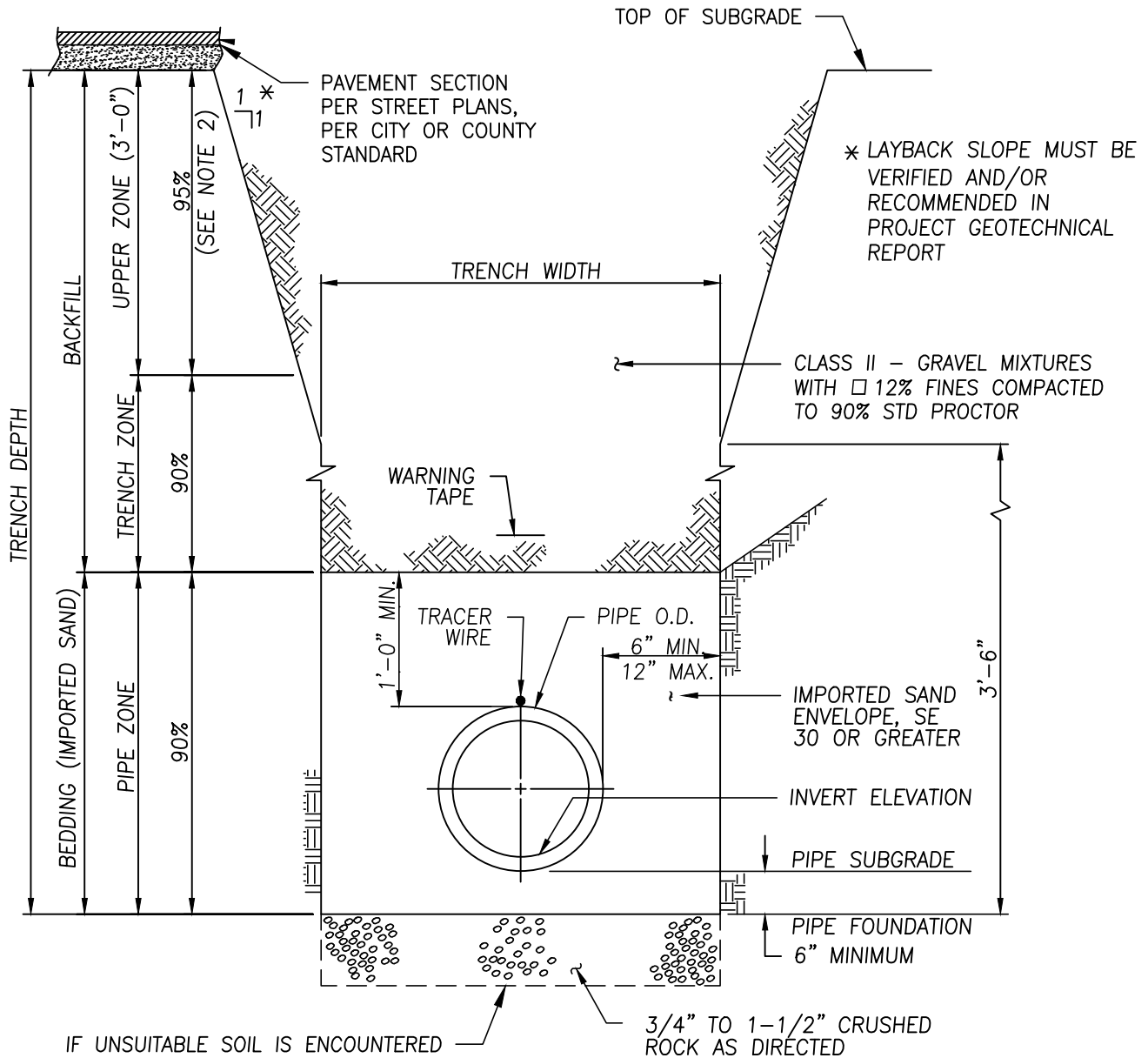

IF UNSUITABLE SOIL IS ENCOUNTERED GEOTECHNICAL ENGINEER IS TO DETERMINE THE DEPTH OF REMOVAL AND SIZE OF FOUNDATION ROCK AND FILTER FABRIC REQUIREMENTS AND SUBMIT FOR DISTRICT REVIEW

* LAYBACK SLOPE MUST BE VERIFIED AND/OR RECOMMENDED IN PROJECT GEOTECHNICAL REPORT

NOTES:

- PAVING DICTATED BY LOCAL JURISDICTION.
- 95% MAXIMUM DENSITY MINIMUM AS DETERMINED BY ASTM D1557.
- TRENCHES GREATER THAN 5' DEPTH REQUIRE CAL/OSHA EXCAVATION PERMIT.
- CONTRACTOR SHALL BE RESPONSIBLE TO PERFORM ALL TRENCHING AND EXCAVATION IN ACCORDANCE WITH CALIFORNIA CODE OF REGULATIONS, TITLE 8.
- EXCAVATION, BACKFILL AND COMPACTION SHALL BE IN ACCORDANCE WITH THE STANDARD SPECIFICATIONS.
- FULL TIME SOILS TECHNICIAN MUST BE ON-SITE DURING BACKFILLING AND COMPACTION AS DETERMINED BY EVMWD.
- IF TRENCH DEPTH IS GREATER THAN 30- FEET TRENCH BACKFILL SHALL BE DESIGNED BY A GEOTECHNICAL ENGINEER.
- PIPE ZONE MATERIAL SHALL BE MOISTURE CONDITIONED AND MECHANICALLY DENSIFIED AS REQUIRED.
- RESTORE TRENCH WITH 1 SAC SLURRY TO SUBGRADE AND EDGE OF ROW FOR NEW PIPES IN EXISTING STREETS

REVISION	DATE	BY	DESCRIPTION
1	12/22	SKM	VERSION UPDATE 12/2022

APPROVED *[Signature]* 12/27/2023
 DocuSigned by: *[Signature]*
 GENERAL MANAGER
 ENGINEERING MANAGER



STANDARD DRAWINGS
 TRENCH COMPACTION AND BACKFILL

DWG. NO.
 W-3

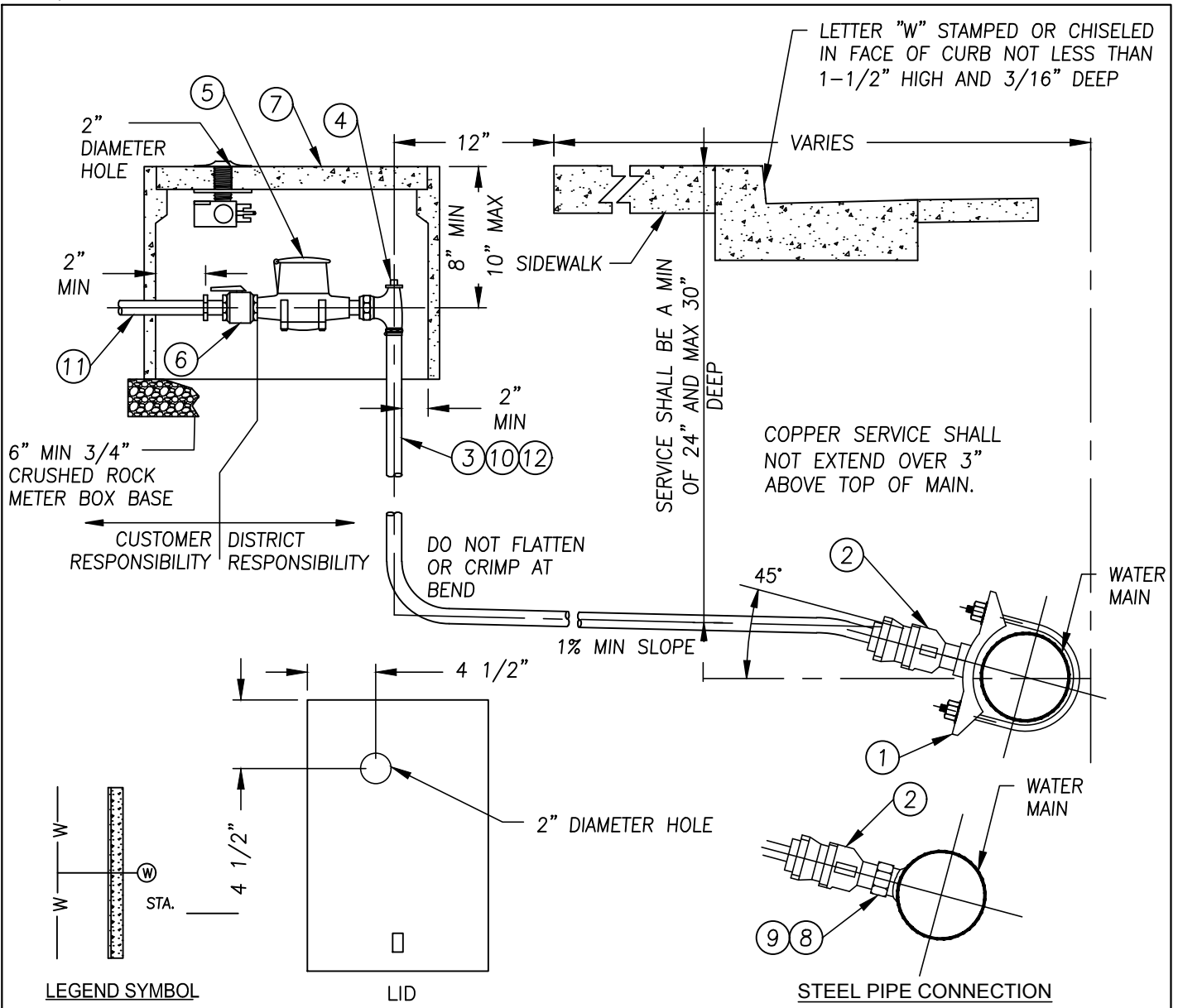

NOTES:

- 1) IN NO CASE SHALL THE METER AND BOX BE PLACED IN THE SIDEWALK WITHOUT DISTRICT APPROVAL.
- 2) BACKFLOW REQUIRED, PER W-23.
- 3) METER BOX TO BE WITHIN ROW OR EASEMENT. LOCATE AT PROPERTY LINE. (SEE W-12)
- 4) ALL MATERIALS TO BE PER APPROVED MATERIALS LIST.

ITEM	DESCRIPTION
1	SADDLE
2	1" BALL CORP STOP (MIPT X QUICK) POSITIONED WITH OPERATING NUT ON THE SIDE (AS SHOWN)
3	1" TYPE "K" SOFT COPPER TUBING (NO JOINTS ALLOWED)
4	CURB STOP (COMP)
5	WATER METER (PROVIDED BY DISTRICT)
6	CUSTOMER BALL VALVE W/ HANDLE (PROVIDED BY DISTRICT)
7	POLYMER CONCRETE METER BOX W/ LID
8	3000# FORGED STEEL HALF COUPLING (WELDED STEEL PIPE ONLY)
9	DIELECTRIC INSULATING BUSHING (WELDED STEEL PIPE ONLY)
10	BLUE PLASTIC POLY SLEEVE ON THE COPPER LATERAL
11	CUSTOMER SERVICE LINE
12	WARNING TAPE PER SDRSD WP-01

REVISION	DATE	BY	DESCRIPTION
Δ	12/22	SKM	VERSION UPDATE 12/2022

DocuSigned by:
 2/27/23
 APPROVED
 DocuSigned by:
 2/27/23
 GENERAL MANAGER
 ENGINEERING MANAGER



STANDARD DRAWINGS	DWG. NO.
WATER SERVICE CONNECTION (5/8" THROUGH 1" METER)	W-4

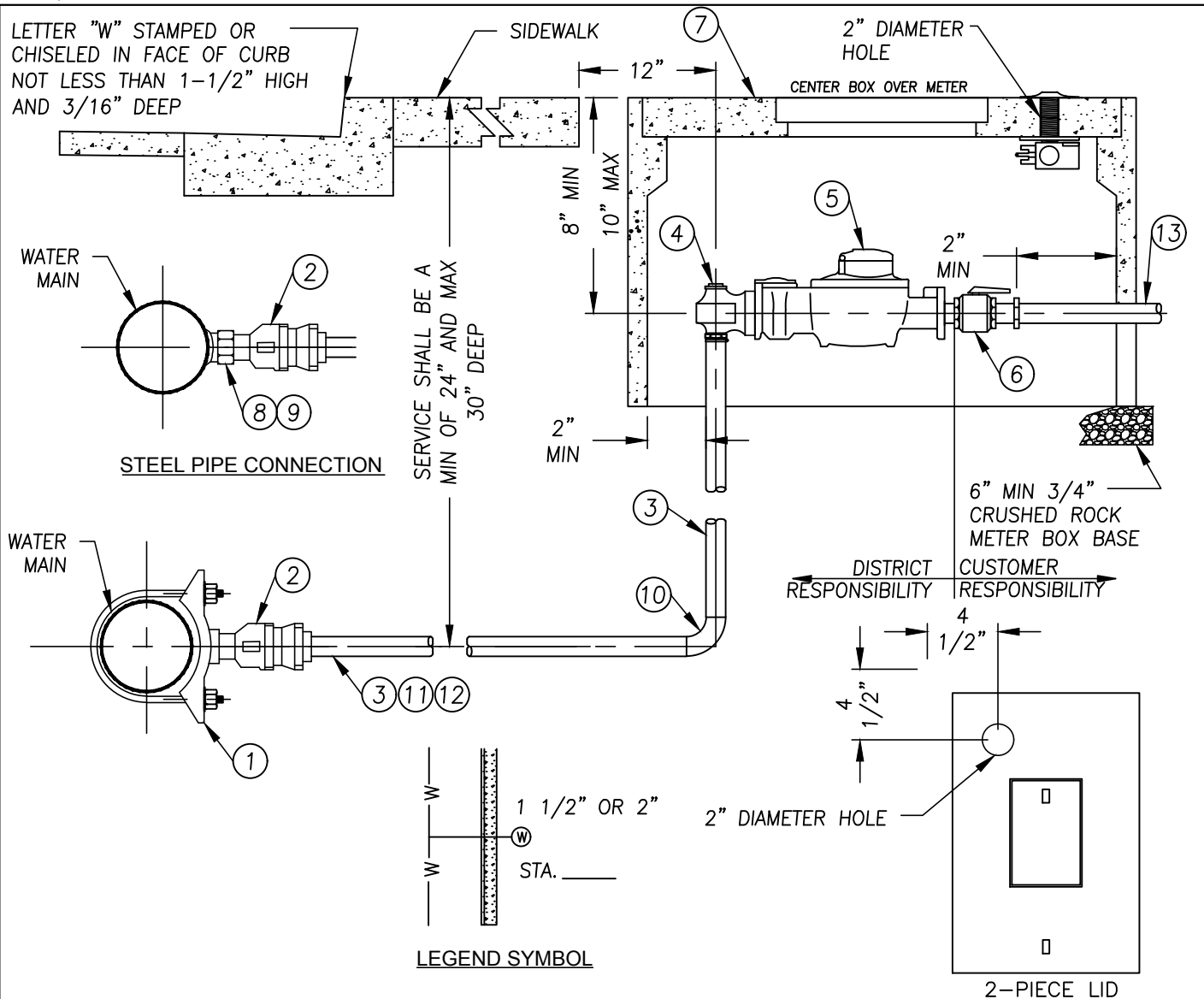

NOTES:

- 1) IN NO CASE SHALL THE METER AND BOX BE PLACED IN THE SIDEWALK WITHOUT DISTRICT APPROVAL.
- 2) BACKFLOW REQUIRED, PER W-23.
- 3) METER BOX TO BE WITHIN ROW OR EASEMENT. LOCATED AT PROPERTY LINE. (SEE W-12)
- 4) ALL MATERIALS TO BE PER APPROVED MATERIALS LIST.

ITEM	DESCRIPTION
1	SADDLE
2	2" BALL CORP. STOP (MIPT X QUICK) POSITIONED WITH OPERATING NUT ON THE SIDE
3	2" TYPE "K" SOFT COPPER TUBING (NO JOINTS ALLOWED)
4	CURB STOP (QUICK X FLG)
5	WATER METER (PROVIDED BY DISTRICT)
6	CUSTOMER BALL VALVE W/ HANDLE (PROVIDED BY DISTRICT)
7	POLYMER CONCRETE METER BOX W/ 2-PIECE LID
8	3000# FORGED STEEL HALF COUPLING (WELDED STEEL PIPE ONLY)
9	DIELECTRIC INSULATING BUSHING (WELDED STEEL PIPE ONLY)
10	2" COPPER 90° ELBOW (QUICK X QUICK)
11	BLUE PLASTIC POLY SLEEVE ON COPPER LATERAL
12	WARNING TAPE PER SDRSD WP-01
13	CUSTOMER SERVICE LINE

REVISION	DATE	BY	DESCRIPTION
Δ	12/22	SKM	VERSION UPDATE 12/2022

DocuSigned by: 27197823
 APPROVED
 DocuSigned by: [Signature]
 GENERAL MANAGER
 SHAWNIE MONTEZ
 ENGINEERING MANAGER

STANDARD DRAWINGS	DWG. NO.
2" WATER SERVICE CONNECTION (1-1/2" AND 2" METER)	W-5

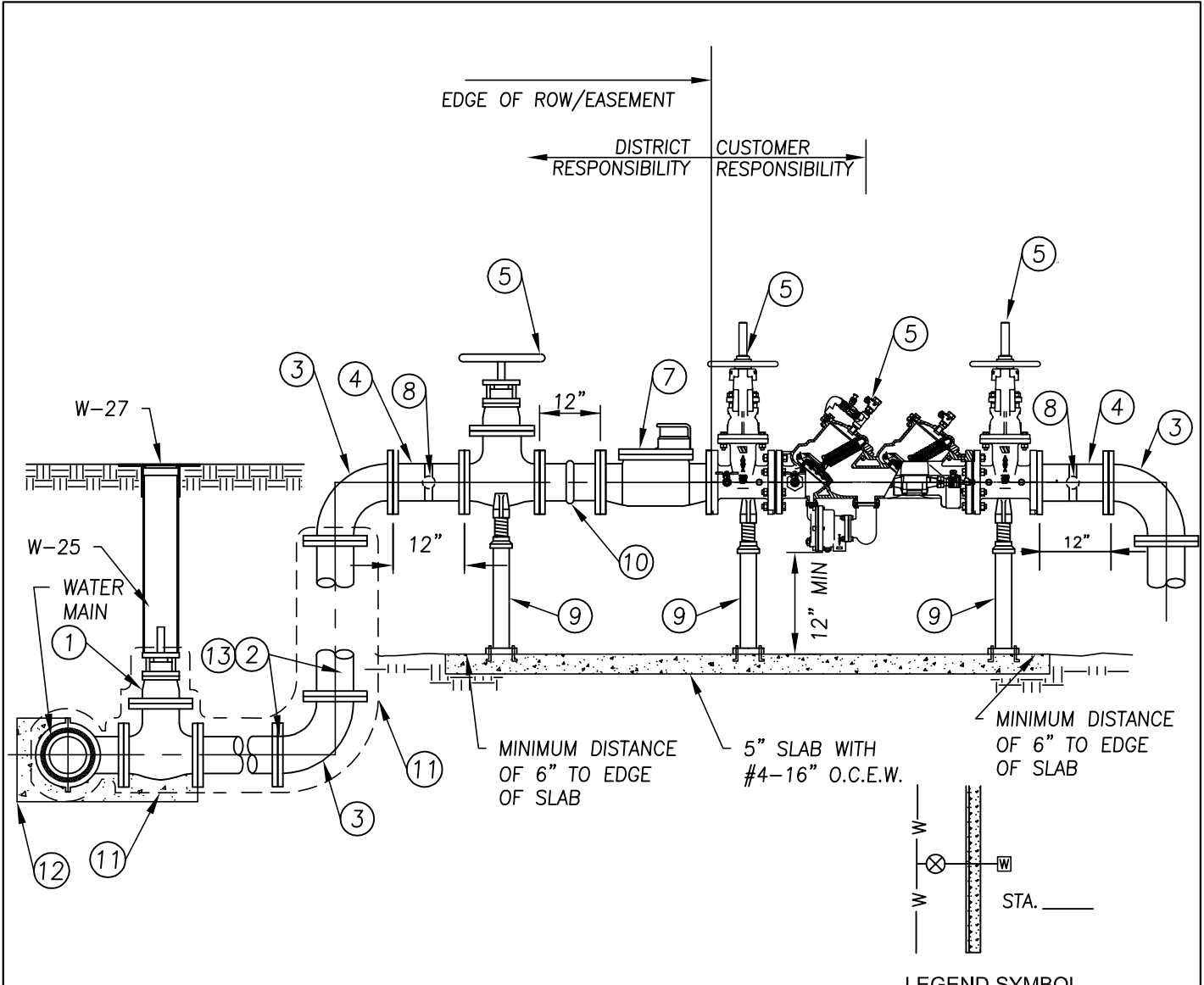

NOTES:

- 1) SUBSTITUTIONS IN MATERIAL SHALL NOT BE MADE WITHOUT DISTRICT APPROVAL.
- 2) PIPE LENGTH SHALL BE VERIFIED IN THE FIELD.
- 3) ALL EXPOSED PIPING AND BOLTS SHALL BE PAINTED GREEN PER CURRENT DISTRICT STDS. (EXCLUDING METER).
- 4) USE 6" TAP AND 6" VALVE FOR CONNECTION TO MAIN. USE 4" PIPING AFTER VALVE FOR 3" AND 4" METERS.
- 5) ALL MATERIALS TO BE PER APPROVED MATERIALS LIST.
- 6) PRESSURE REDUCING VALVE AND METER PROVIDED AND INSTALLED BY DISTRICT

ITEM	DESCRIPTION
1	6" TAP, GATE VALVE, AND REDUCER (AS NECESSARY) PER STD DWG W-29
2	DIP SPOOL
3	90° FLG ELBOW
4	D.I.P. SPOOL W/ 2" SADDLE
5	REDUCED PRESSURE BACKFLOW ASSEMBLY PER STD DWG W-24
6	NOT USED
7	METER
8	2" LOCK WING BALL VALVE, BRASS
9	VALVE SUPPORT STAND W/ SADDLE TOP
10	GROOVED CONNECTION
11	WAX TAPE SYSTEM
12	CONCRETE THRUST BLOCK PER W-38
13	WARNING TAPE SDRSD WP-01

REVISION	DATE	BY	DESCRIPTION
Δ	12/22	SKM	VERSION UPDATE 12/2022

APPROVED *[Signature]* 12/22/23
 DocuSigned by: *[Signature]*
 GENERAL MANAGER
 ENGINEERING MANAGER



STANDARD DRAWINGS	DWG. NO.
WATER SERVICE CONNECTION 3" AND LARGER METER (ABOVE GROUND)	W-6

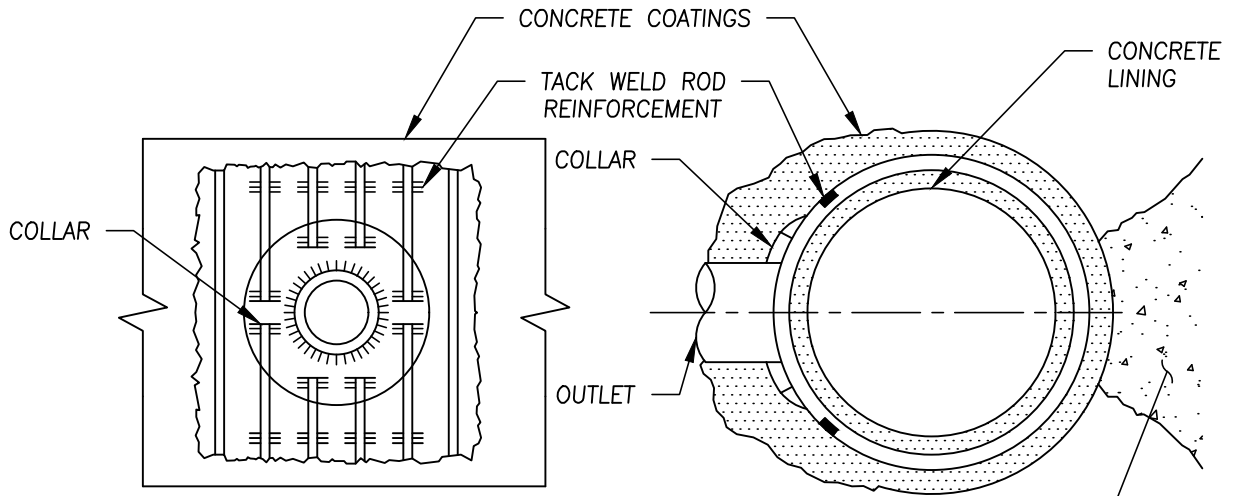

NOTES:

- 1) TACK WELD TO BE MADE PRIOR TO REINFORCING RODS BEING CUT.
- 2) NOZZLE SHALL BE WELDED TO PIPE BEFORE BACK-UP PLATE IS INSTALLED.
- 3) WELDERS USED ARE AT DISTRICT DISCRETION

CONCRETE THRUST BLOCK PER W-38. SIZE FOR OUTLET PIPE DIAMETER.

CONNECTIONS 2" & SMALLER

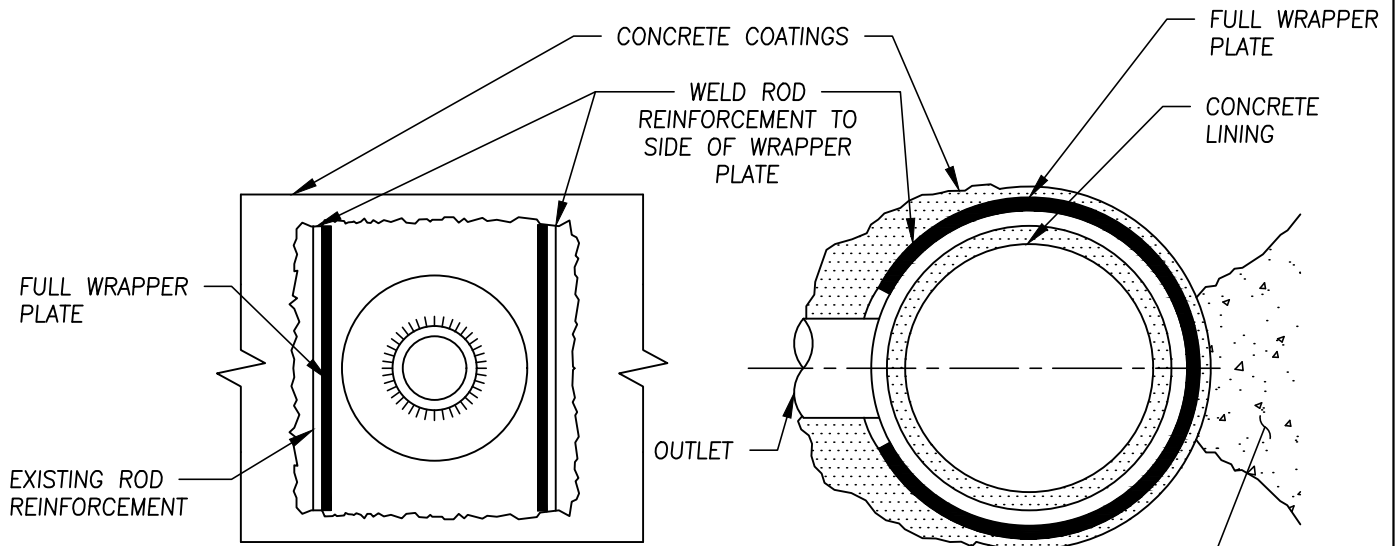

NOTES:

- 1) NOZZLE SHALL BE WELDED TO PIPE BEFORE BACK-UP PLATE IS INSTALLED.
- 2) WELDERS USED ARE AT DISTRICT DISCRETION

CONCRETE THRUST BLOCK PER W-20. SIZE FOR OUTLET PIPE DIAMETER.

CONNECTIONS 3" & LARGER

REVISION	DATE	BY	DESCRIPTION
1	12/22	SKM	VERSION UPDATE 12/2022

DocuSign Envelope ID: 0BE7DAC4-973B-4D86-B184-54D9F9596524
 APPROVED *[Signature]* 12/23
 DocuSigned by *[Signature]*
 GENERAL MANAGER
 8FB2907A584E4
[Signature]
 ENGINEERING MANAGER
 CE06EAD00E87281



STANDARD DRAWINGS
 SERVICE CONNECTION FOR CONCRETE CYLINDER PIPE

DWG. NO.
 W-7

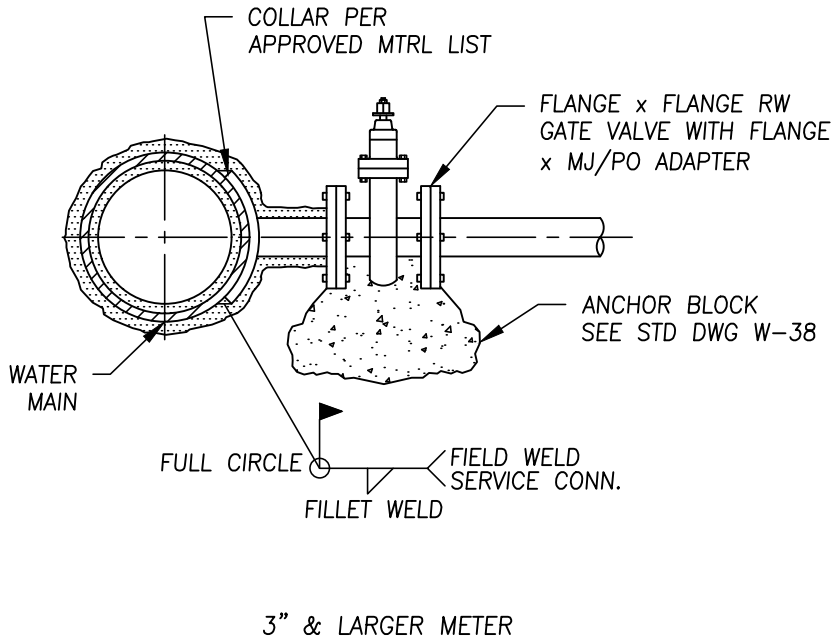
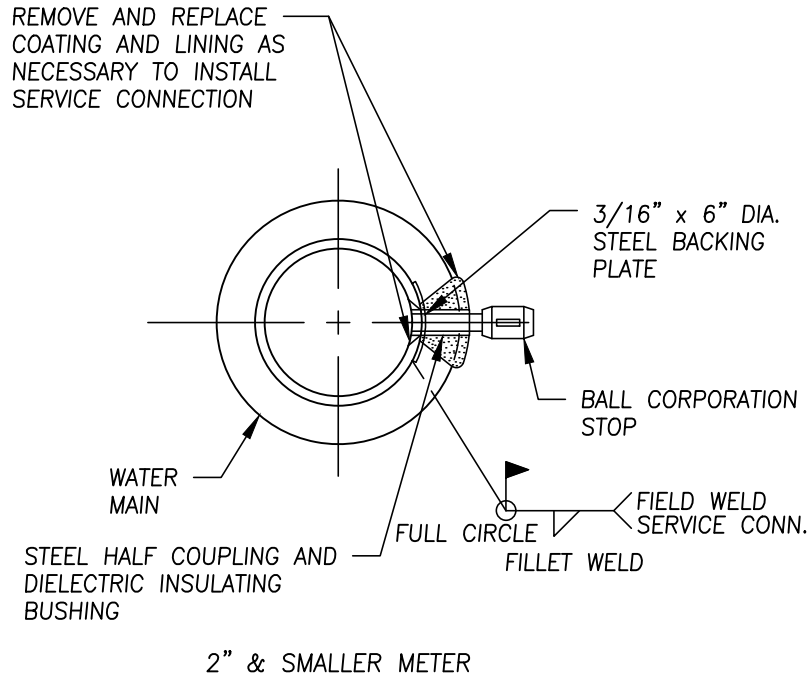

NOTES:

- 1) WELDERS USED ARE AT DISTRICT DISCRETION

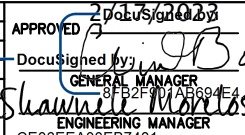
REVISION	DATE	BY	DESCRIPTION	APPROVED		STANDARD DRAWINGS	DWG. NO.
1	12/22	SKM	VERSION UPDATE 12/2022	 GENERAL MANAGER ENGINEERING MANAGER CE00EEA00EB7401...		SERVICE CONNECTION FOR STEEL PIPE	W-8

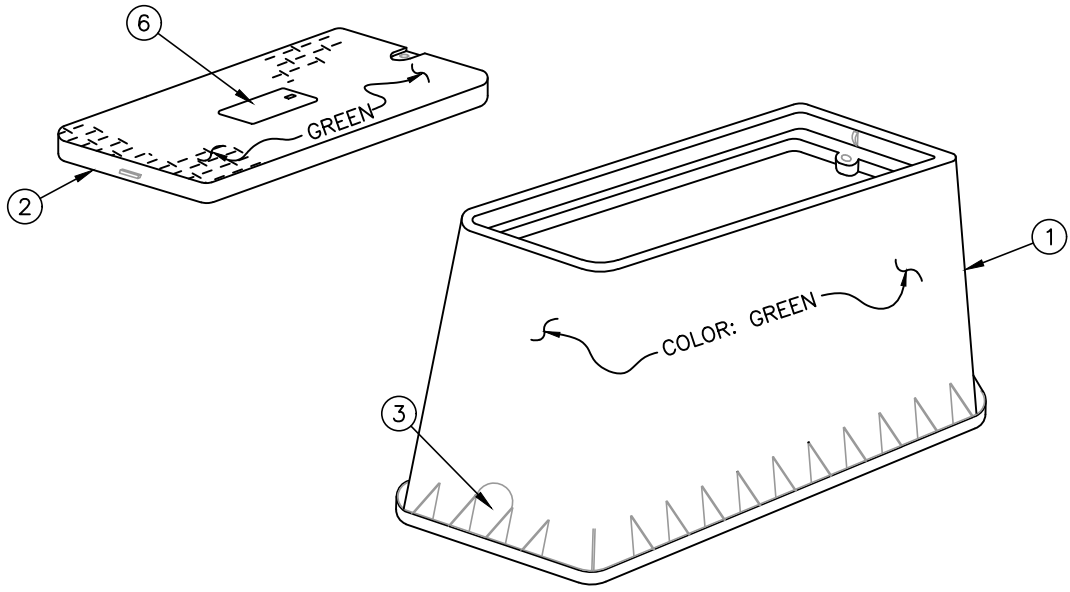

3/4" TO 1" METERS

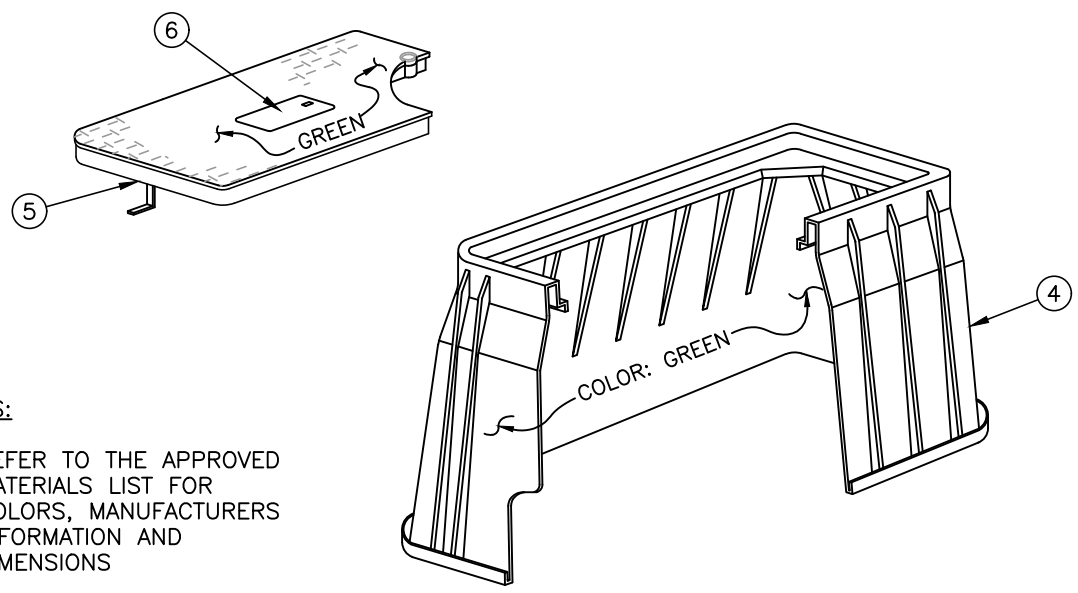

NOTES:

1. REFER TO THE APPROVED MATERIALS LIST FOR COLORS, MANUFACTURERS INFORMATION AND DIMENSIONS

2" METERS

ITEM	DESCRIPTION
①	METER BOX – (METER READING BOLT DOWN)
②	METER BOX LID – (BOLT DOWN)
③	3" x 4" KNOCK OUTS (OPTIONAL – 2 PLACES)
④	METER BOX – (METER READING CAPTIVE L–BOLT DOWN)
⑤	METER BOX LID – (CAPTIVE L–BOLT LOCK)
⑥	2–PIECE LID

REVISION	DATE	BY	DESCRIPTION
Δ	12/22	SKM	VERSION UPDATE 12/2022

APPROVED *[Signature]* 12/17/2023
 DocuSigned by: *[Signature]*
 GENERAL MANAGER
 ENGINEERING MANAGER



STANDARD DRAWINGS
 STANDARD METER BOX

DWG. NO.
 W-9

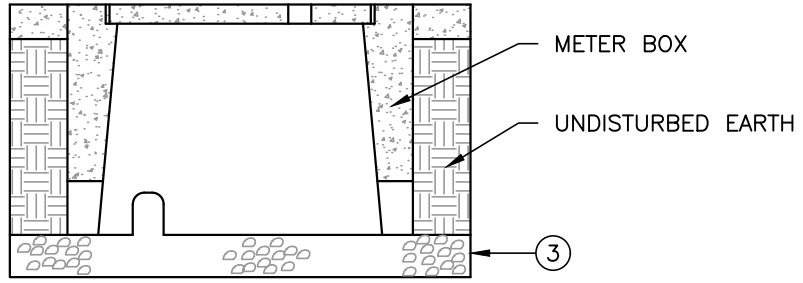

TYPICAL METER BOX INSTALLATION

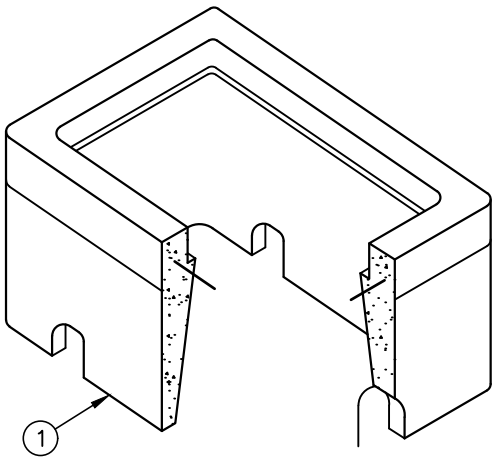
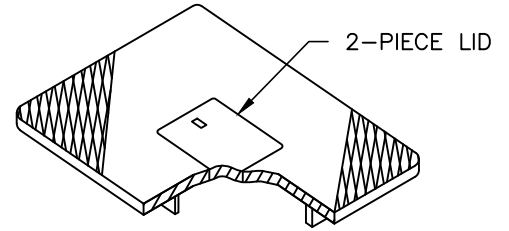
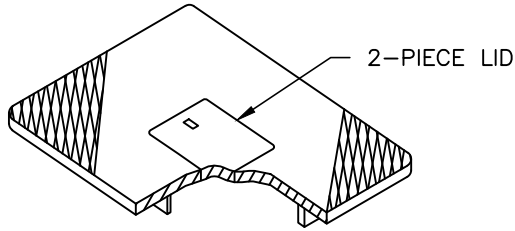

3/4" TO 1" SERVICE

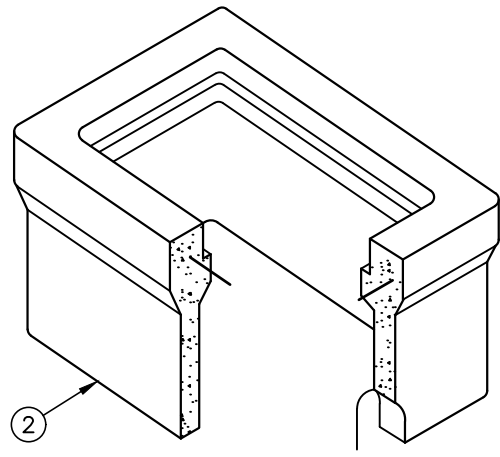

2" SERVICE

NOTES:

1. ALL TRAFFIC AREA LIDS SHALL BE REINFORCED FIBERGLASS. SEE APPROVED MATERIALS LIST.
2. REFER TO THE APPROVED MATERIALS LIST FOR COLORS, MANUFACTURERS INFORMATION, AND DIMENSIONS.

ITEM	DESCRIPTION
①	METER BOX – HIGH DENSITY POLYMER COMPOSITE OR EQUAL
②	METER BOX – HIGH DENSITY POLYMER COMPOSITE OR EQUAL (FOR TRAFFIC AREA)
③	PAD TO BE 8" CLASS 2 BASE

REVISION	DATE	BY	DESCRIPTION	APPROVED		STANDARD DRAWINGS METER BOXES FOR EXISTING SIDEWALK AREAS ONLY	DWG. NO. W-10
Δ	12/22	SKM	VERSION UPDATE 12/2022	Approved by: <i>Shawnette Morales</i> GENERAL MANAGER 8FB2F01A8604E4 ENGINEERING MANAGER CE06EAA00EB7481...			

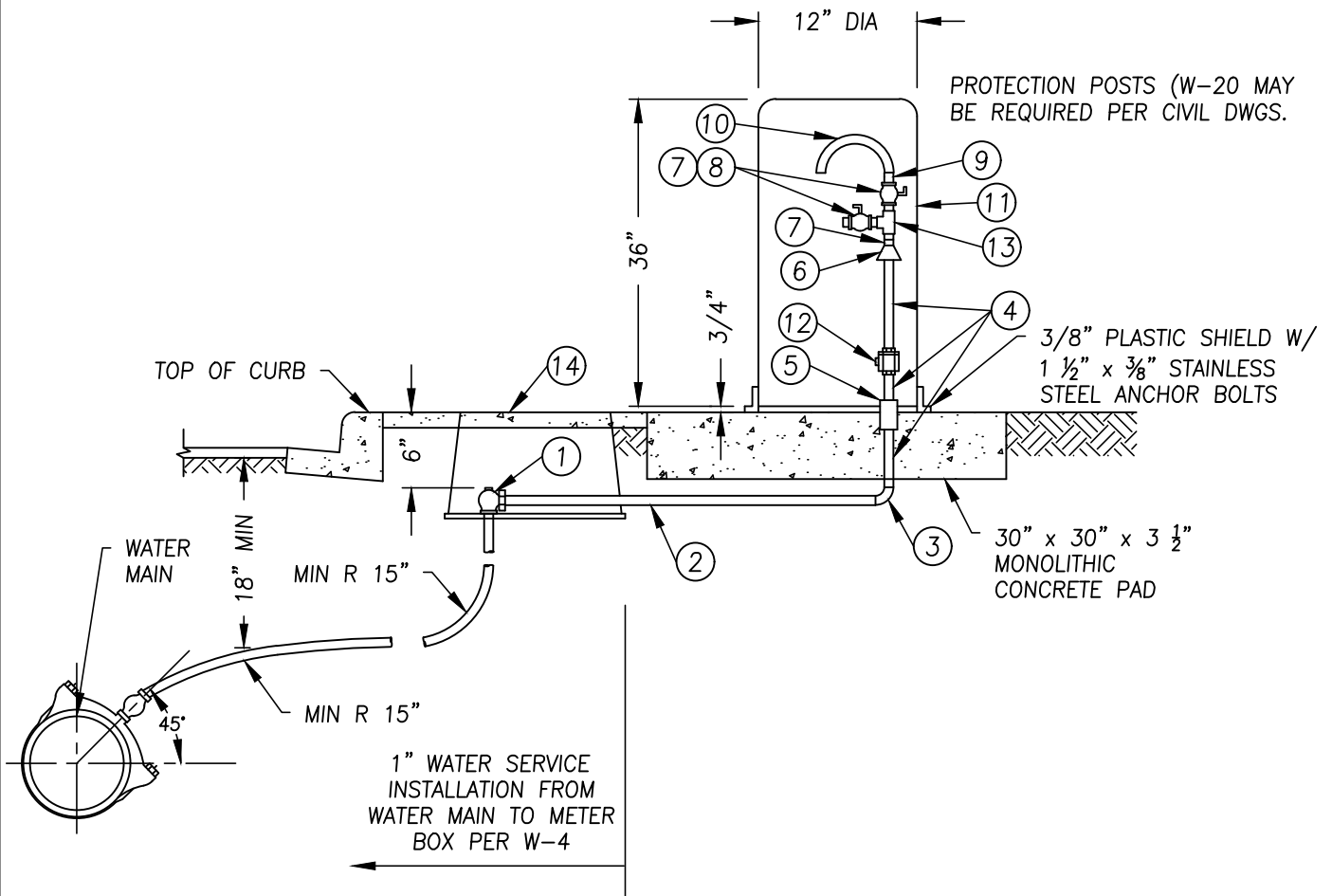

NOTES:

- 1) ALL MATERIAL TO BE PER APPROVED MATERIALS LIST.

ITEM	DESCRIPTION
1	1" CURB STOP (QUICK X FIPT)
2	1" BRASS NIPPLE
3	1" FIPT 90 ELBOW
4	1" BRASS NIPPLE (1" X 4" MIDDLE SECTION; LOWER AND UPPER LENGTHS MAY VARY)
5	1" THREADED BRASS COUPLING
6	1" X 1/2" BELL REDUCER
7	1/2" X CLOSE NIPPLE
8	1/2" FIPT BALL VALVE W/ T HANDLE
9	1/2" MIPT X COMPRESSION ADAPTER
10	1/2" STAINLESS STEEL SPIGOT
11	WATER SAMPLING ENCLOSURE
12	1" BRASS BALL VALVE
13	1/2" FIPT TEE
14	METER BOX W/LID (TYPE BASED ON TRAFFIC DUTY)

REVISION	DATE	BY	DESCRIPTION
Δ	12/22	SKM	VERSION UPDATE 12/2022

APPROVED *[Signature]* 12/21/2022
 DocuSigned by: *[Signature]*
 GENERAL MANAGER
 ENGINEERING MANAGER



STANDARD DRAWINGS
 1" WATER TEST STATION

DWG. NO.
 W-11

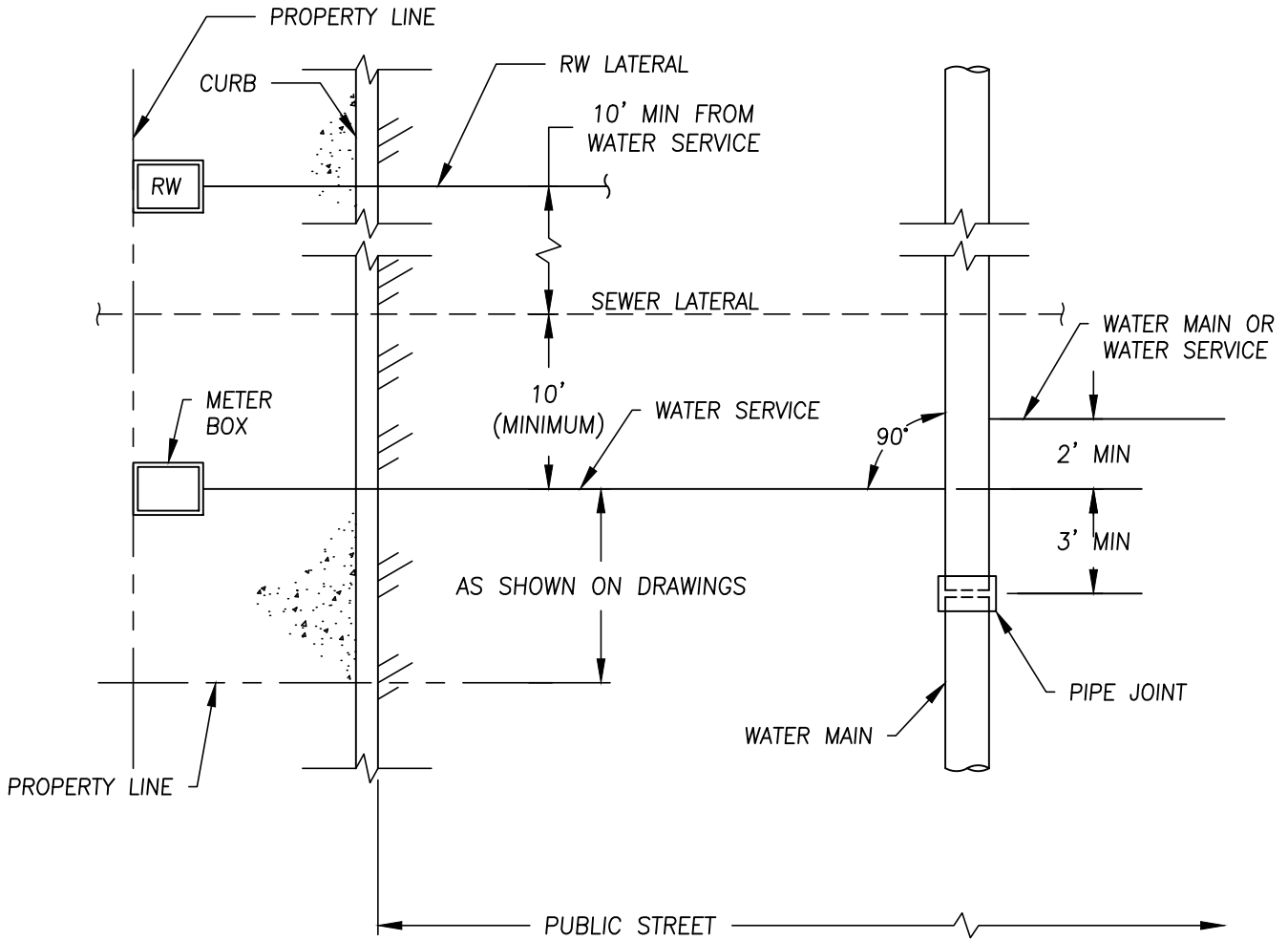

NOTES:

- 1) REFER TO AGENCY SPECIFICATIONS, STD DWG W-2, AND CCR TITLE 22 WHERE APPLICABLE
- 2) STAMP OR CHISEL A 2" HIGH 'W' IN CURB FACE TO IDENTIFY POTABLE WATER SERVICE LOCATION
- 3) STAMP OR CHISEL A 2" HIGH 'RW' IN CURB FACE TO IDENTIFY RECYCLED WATER SERVICE LOCATION
- 4) METER BOXES ARE NOT TO BE INSTALLED IN DRIVEWAYS, SIDEWALKS OR WITHIN PAVED ROADWAYS. SERVICE LATERALS SHALL NOT BE INSTALLED IN DRIVEWAYS OR SIDEWALKS.
- 5) MULTIPLE METER BOXES AND SERVICE LATERALS SHALL BE INSTALLED WITH A MINIMUM OF 9" BETWEEN BOXES
- 6) METER BOX SHALL BE INSTALLED 9" FROM THE BACK OF BERM, CURB, OR SIDEWALK (TYP). WHERE NO BERM, CURB OR SIDEWALK EXIST, LOCATION SHALL BE DETERMINED BY THE DISTRICT.
- 7) AN EASEMENT MAY BE NEEDED DEPENDING ON LOCATION OF METER BOX WHERE NO BERM, CURB, OR SIDEWALK EXISTS, LOCATION SHALL BE DETERMINED BY THE DISTRICT
- 8) METER BOXES INSTALLED FOR THE USE OF RECYCLED WATER SHALL BE IDENTIFIED AS REQUIRED BY DISTRICT.
- 9) MATERIALS SHALL BE SELECTED FROM THE APPROVED MATERIALS LIST.

REVISION	DATE	BY	DESCRIPTION
Δ	12/22	SKM	VERSION UPDATE 12/2022

APPROVED *[Signature]* 12/22/2022
 DocuSigned by: *[Signature]*
 GENERAL MANAGER
 ENGINEERING MANAGER
 CE00EEA00EB7481...



STANDARD DRAWINGS
 WATER SERVICE LATERAL LOCATION

DWG. NO.
 W-12

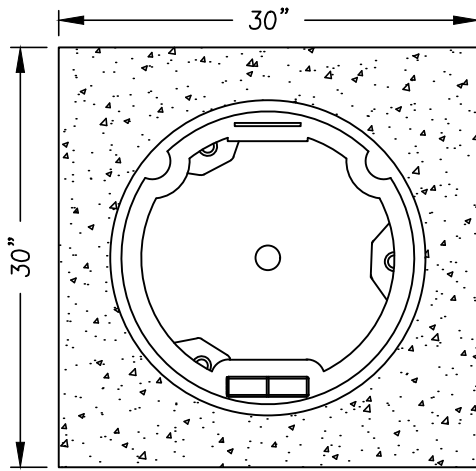

TOP VIEW

PROVIDE PROTECTION POSTS PER W-20 AS DIRECTED BY DISTRICT REP.

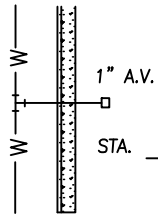
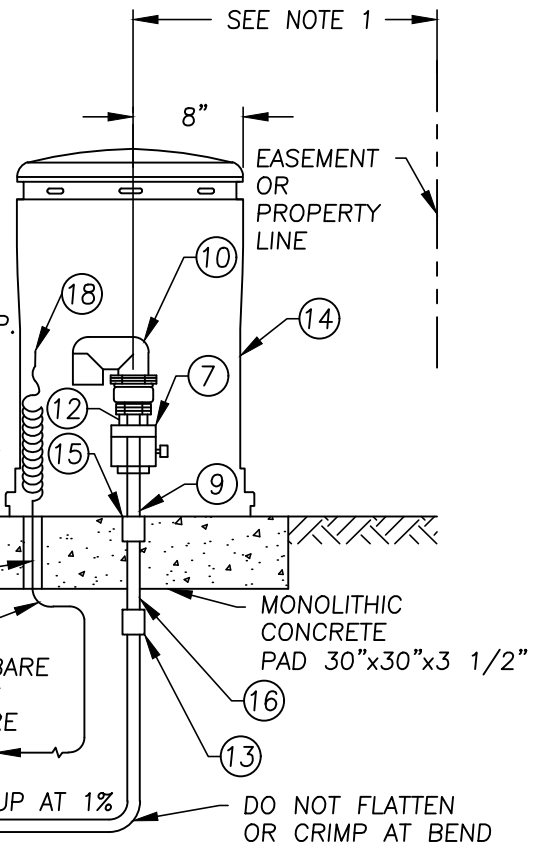

LEGEND SYMBOL

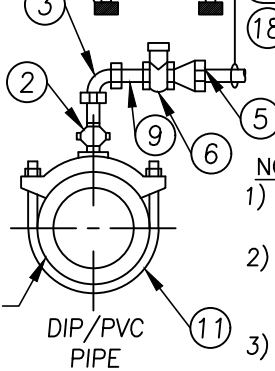
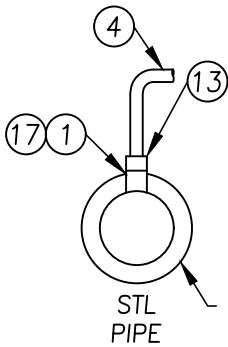

NOTES:

- 1) IF CONCRETE CURBS OR BERMS ARE NOT INSTALLED, LOCATE CAV 24" FROM PROPERTY OR EASEMENT LINE.
- 2) WHERE STREETS ARE IMPROVED WITH EITHER CONCRETE CURB OR BERM, LOCATE CAV 36" FROM CURB, BERM, OR SIDEWALK.
- 3) LOCATE CAV AND ENCLOSURE WHERE SHOWN ON THE DRAWINGS OR AS DIRECTED BY THE DISTRICT'S REPRESENTATIVE.
- 4) ALL MATERIALS PER APPROVED MATERIALS LIST.

ITEM	DESCRIPTION
1	1 1/4" HIGH PRESSURE STEEL WELD COUPLING
2	1" MIPT BRONZE BALL CORP STOP
3	1" FIPT BRONZE 90 DEGREE ELBOW
4	1" COPPER TUBING
5	1" MIPT X SUPER GRIP RING ADAPTER ADD BLUE POLY SLEEVE
6	1" BALL VALVE 360 DEG TURN WITH OPERATING NUT
7	1" BALL VALVE WITH T-HANDLE
8	VALVE COVER PER W-27
9	1" - 3" LONG RED BRASS NIPPLE
10	2" COMBINATION AIR & VACUUM RELEASE VALVE W/ SCREEN (CAV)
11	SADDLE
12	1" X 2" BRASS REDUCER
13	1" FIPT X SUPER GRIP RING ADAPTER
14	PROTECTIVE COVER
15	1" FIPT X FIPT
16	1" RED BRASS NIPPLE (LENGTH TBD IN FIELD)
17	DIELECTRIC INSULATING BUSHING (STEEL PIPE ONLY)
18	TRACER WIRE AND WARNING TAPE PER SDRSD WP-01
19	2" X 4" REDWOOD BLOCKS

REVISION	DATE	BY	DESCRIPTION
Δ	12/22	SKM	VERSION UPDATE 12/2022

APPROVED: *[Signature]*
 DocuSigned by:
 GENERAL MANAGER
 88E2F911A6894E4
Shamuel Morales
 ENGINEERING MANAGER



STANDARD DRAWINGS
 1" COMBINATION AIR & VACUUM VALVE

DWG. NO.
 W-13

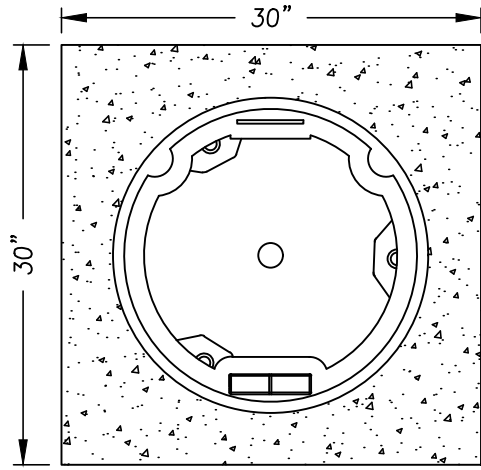

TOP VIEW

PROVIDE PROTECTIVE POSTS PER W-20 AS DIRECTED BY DISTRICT REP.

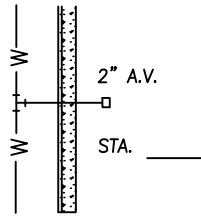
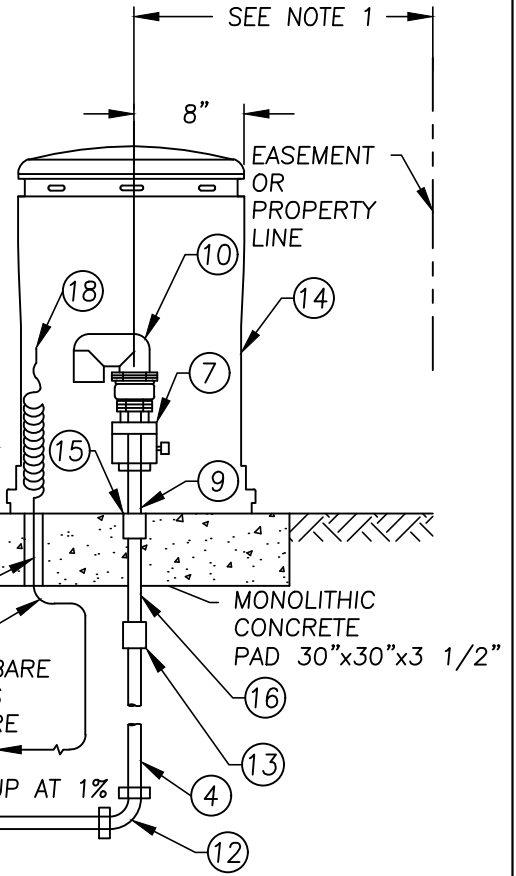

LEGEND SYMBOL

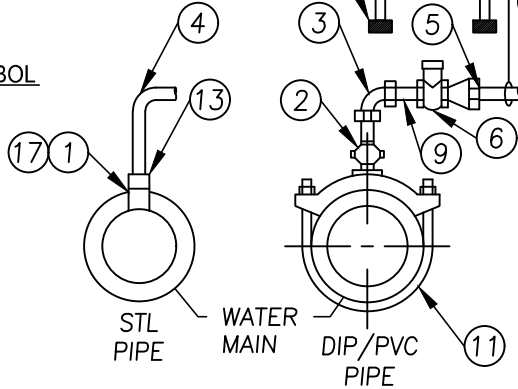

NOTES:

- 1) IF CONCRETE CURBS OR BERMS ARE NOT INSTALLED, LOCATE CAV 24" FROM PROPERTY OR EASEMENT LINE.
- 2) WHERE STREETS ARE IMPROVED WITH EITHER CONCRETE CURB OR BERM, LOCATE CAV 36" FROM CURB, BERM, OR SIDEWALK.
- 3) ALL MATERIALS TO BE PER APPROVED MATERIALS LIST.
- 4) LOCATE CAV AND ENCLOSURE WHERE SHOWN ON THE DRAWINGS OR AS DIRECTED BY THE DISTRICT'S REPRESENTATIVE.
- 5) ALL FITTINGS TO BE COMPRESSION STYLE (SUPER GRIP) UNLESS OTHERWISE STATED.

ITEM	DESCRIPTION
1	2 1/2" HIGH PRESSURE STEEL WELD COUPLING
2	2" MIPT BRONZ BALL CORP STOP
3	2" FIPT BRONZE 90 DEGREE ELBOW
4	2" COPPER TUBING
5	2" MIPT X COMP ADAPTER
6	2" BALL VALVE 360 DEG TURN WITH OPERATING NUT
7	2" BALL VALVE WITH T-HANDLE
8	VALVE COVER PER W-27
9	2" - 3" LONG RED BRASS NIPPLE
10	2" COMBINATION AIR & VACUUM RELEASE VALVE W/ SCREEN (CAV)
11	SADDLE
12	2" BRASS ELBOW (SUPER GRIP)
13	2" FIPT X GRIP RING ADAPTER
14	PROTECTIVE COVER FOR ASSEMBLY
15	2" BRASS COUPLING
16	2" BRASS NIPPLE (LENGTH TBD IN FIELD)
17	DIELECTRIC INSULATING BUSHING (STEEL PIPE ONLY)
18	TRACER WIRE AND WARNING TAPE PER SDRSD WP-01
19	2" X 4" REDWOOD BLOCKS

REVISION	DATE	BY	DESCRIPTION
1	12/22	SKM	VERSION UPDATE 12/2022

APPROVED: *[Signature]*
 DocuSigned by:
 GENERAL MANAGER
 ENGINEERING MANAGER
 GE06LEA006B7481



STANDARD DRAWINGS
 2" COMBINATION AIR & VACUUM VALVE

DWG. NO.
 W-14

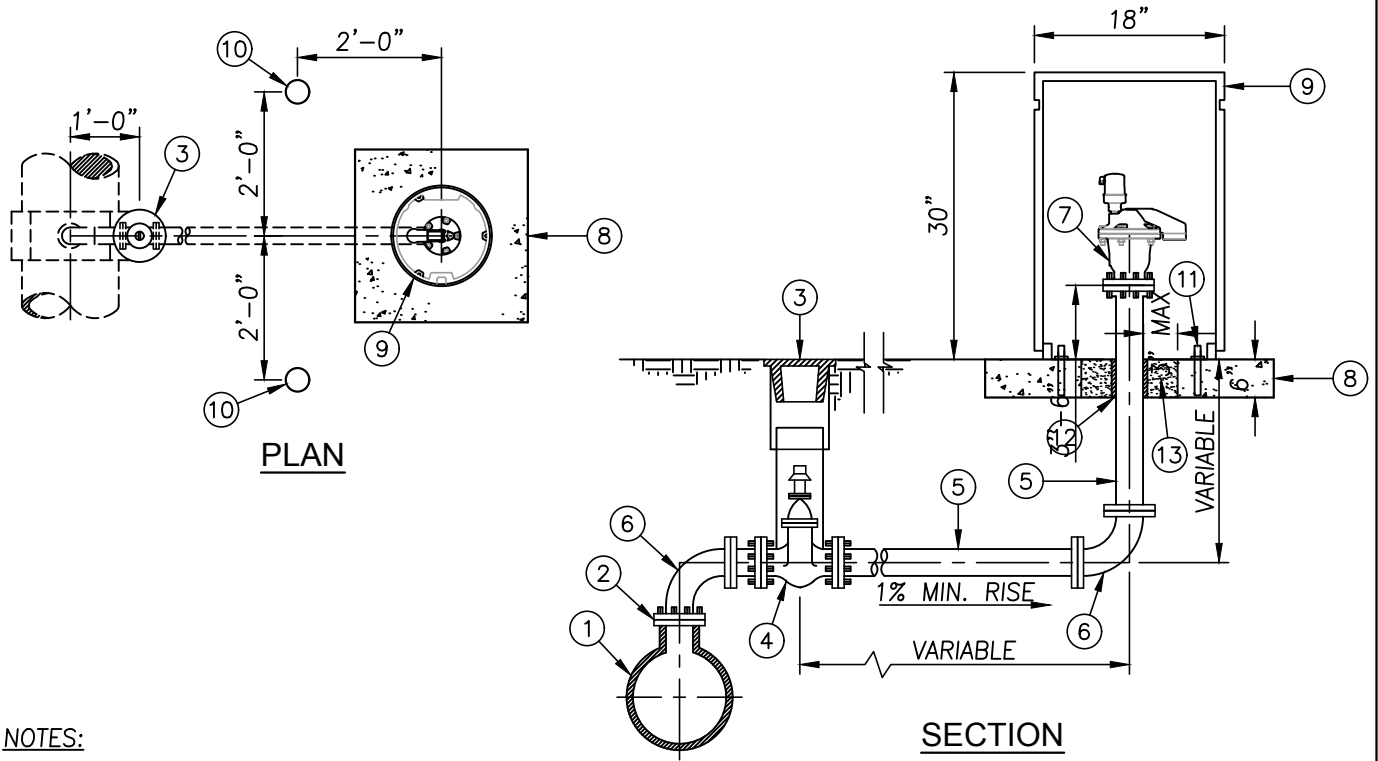

NOTES:

1. PAINT EXPOSED SECTIONS YELLOW (POTABLE WATER MAINS) OR PURPLE (RECYCLED WATER MAINS).
2. ALL MATERIALS FURNISHED TO BE OF PIPE PRESSURE CLASS CALLED FOR ON PLANS, BUT NOT LESS THAN CLASS 200 WORKING PRESSURE (MIN).
3. THE FLANGES SHALL BE 125 LB. FLANGES.
4. BURIED APPURTENANCES, DUCTILE IRON PIPING AND FITTINGS TO BE POLY WRAPPED AND TAPED.
5. MATERIALS SHALL BE SELECTED FROM THE APPROVED MATERIALS LIST.
6. A REDUCING ELBOW OR REDUCER MAY BE NEEDED ON LARGE DIAMETER PIPES BETWEEN ITEM NOS. 1 AND 2.
7. VALVE PLACEMENT AND CIRCULAR CONCRETE PAD ON RURAL ROADWAYS WHERE CURB AND GUTTER AND SIDEWALKS ARE NOT PRESENT WILL BE AT THE DISCRETION OF THE FIELD INSPECTOR.

ITEM	DESCRIPTION
①	WATER MAIN
②	RINCON ACCEPTED SADDLE OR FLANGED OUTLET ON D.I. TEE
③	8" GATE VALVE CAP AND RISER PER STD. W-25, W-26, W-27
④	4"/6" RESILIENT WEDGE GATE VALVE
⑤	4"/6" FLANGED DUCTILE IRON PIPE (CLASS 52)
⑥	4"/6" FLANGED D.I. 90° ELBOW
⑦	4"/6" FLANGED AIR-VAC AND VACUUM RELEASE VALVE
⑧	2'-6" X 2'-6" X 6" THICK CONCRETE SLAB W/ #4 @12" OC EW MIN. CONCRETE SHALL BE CLASS 560-C-3250.
⑨	VALVE ENCLOSURE
⑩	GUARD POST
⑪	1/2" X 3" STAINLESS STEEL POST-INSTALLED ANCHORS (3 EA. @ 120° APART)
⑫	2 LAYERS 10-MIL POLYETHYLENE TAPE - THROUGHOUT FULL DEPTH OF PENETRATION.
⑬	EPOXY GROUT

REVISION	DATE	BY	DESCRIPTION
Δ	12/22	SKM	VERSION UPDATE 12/2022

APPROVED: *Shawnee Roberts*
 DocuSigned by: *Shawnee Roberts*
 GENERAL MANAGER
 ENGINEERING MANAGER



STANDARD DRAWINGS
 4" AND 6" COMPACT STYLE
 AIR RELEASE & VACUUM
 RELIEF VALVE
 INSTALLATIONS

DWG. NO.
 W-15

NOTES:

- 1) BLOW-OFF SHALL BE LOCATED BEHIND CURB OR SIDEWALK ON SIDE OF STREET NEAREST STORM DRAIN INLET. LOCATE WHERE SHOWN ON DRAWINGS OR AS DIRECTED BY DISTRICT ENGINEER.
- 2) NO SOLDERED OR FLARE JOINTS, USE GRIP AND THREADED CONNECTION.
- 3) BOX MUST BE WITHIN ROW OR EASEMENT, 24" FROM ROW OR EASEMENT BOUNDARY.
- 4) ALL MATERIAL TO BE PER APPROVED MATERIALS LIST.

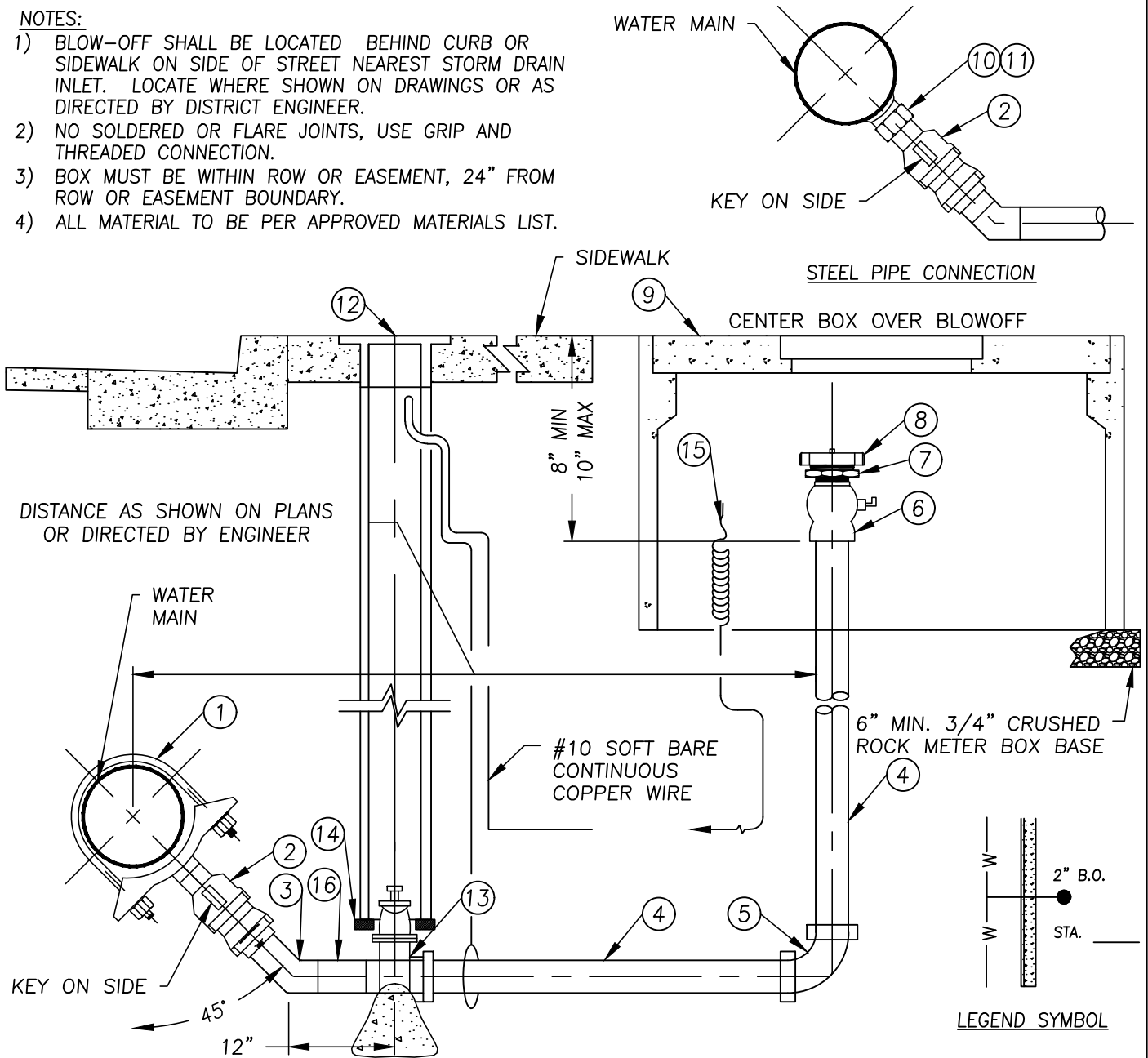

ITEM	DESCRIPTION
1	SADDLE
2	MIPT X MIPT BALL CORP STOP
3	2" FIPT X FIPT 45° ELBOW
4	2" TYPE K SOFT COPPER TUBING
5	2" 90° ELBOW (COMP)
6	2" BALL VALVE COMP X MIPT (WITH OP. NUT)
7	2" NPT X 2 1/2" MIPT X NST ADAPTER
8	2 1/2" NST HOSE CAP W/ CHAIN
9	POLYMER CONCRETE METER BOX WITH FULL DROP IN LID
10	STAINLESS STEEL HALF COUPLING (ON STEEL PIPE ONLY)
11	NYLON DIELECTRIC INSULATING BUSHING (ON STEEL PIPE ONLY)
12	VALVE COVER PER W-27
13	2" BALL VALVE 360 DEG TURN WITH OPERATING NUT (FIPT X COMP)
14	2" X 4" REDWOOD BLOCKS
15	TRACER WIRE AND WARNING TAPE PER SDRSD WP-01
16	2" MIPT X MIPT NIPPLE

REVISION	DATE	BY	DESCRIPTION
Δ	12/22	SKM	VERSION UPDATE 12/2022

APPROVED *[Signature]* 12/22/2023
 DocuSigned by: *[Signature]*
 GENERAL MANAGER
 ENGINEERING MANAGER
 Rincon Water del Diablo

STANDARD DRAWINGS	DWG. NO.
2" BLOW OFF ASSEMBLY	W-16

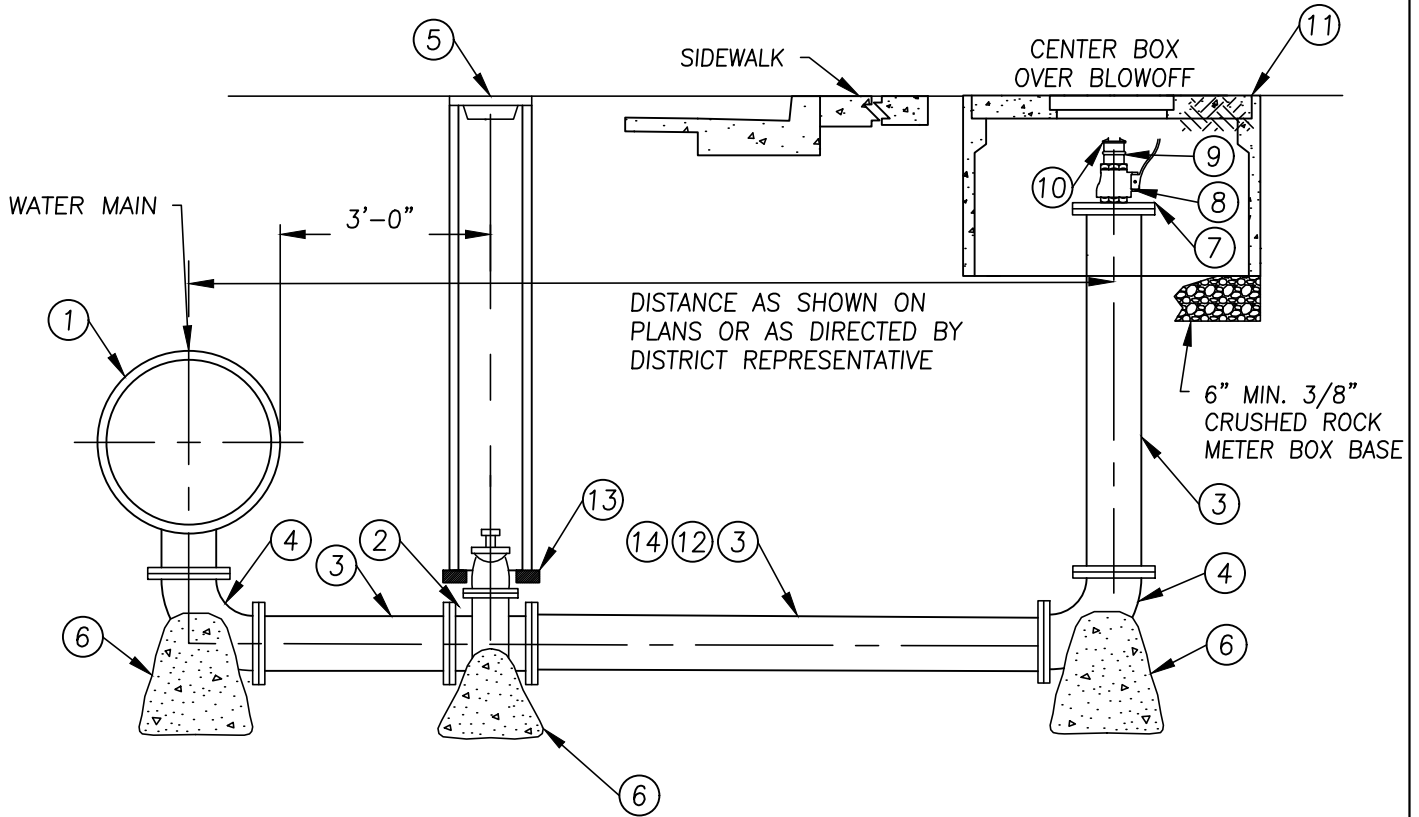

NOTES:

- 1) LOCATE AS SHOWN ON APPROVED DWGS. OR AS DIRECTED BY DISTRICT REP.
- 2) BOX MUST BE WITHIN ROW OR EASEMENT, 24" FROM ROW OR EASEMENT BOUNDARY.
- 3) BLOW-OFF PIPING SHALL BE FULLY RESTRAINED AND OF THE SAME MATERIAL AS MAIN UNLESS OTHERWISE STATED.
- 4) ALL MATERIAL TO BE PER APPROVED MATERIAL LIST.

ITEM	DESCRIPTION
1	TEE SIZE OF MAIN X 4" DIP RESTRAINED
2	GATE VALVE, FLG
3	PIPE SPOOL PIECE, FLG x FLG (DIP)
4	90 DEGREE FLG ELBOW (DIP)
5	VALVE COVER PER W-27
6	THRUST BLOCK
7	COMPANION FLANGE W/2" FIPT AND 2" BRASS NIPPLE
8	2" BALL VALVE W/ OP NUT
9	2" X 2 1/2" MIPT X MHT ADAPTER
10	2 1/2" HOSE CAP W/ CHAIN
11	POLYMER CONCRETE METER BOX
12	WAX TAPE COATING SYSTEM + 10 MIL WRAP
13	2" X 4" REDWOOD BLOCKS
14	WARNING TAPE PER SDRSD WP-01

REVISION	DATE	BY	DESCRIPTION
1	12/22	SKM	VERSION UPDATE 12/2022

APPROVED *[Signature]* 2/17/2023
 DocuSigned by: *[Signature]*
 GENERAL MANAGER
 ENGINEERING MANAGER

STANDARD DRAWINGS	DWG. NO.
4" AND LARGER BLOW-OFF	W-17

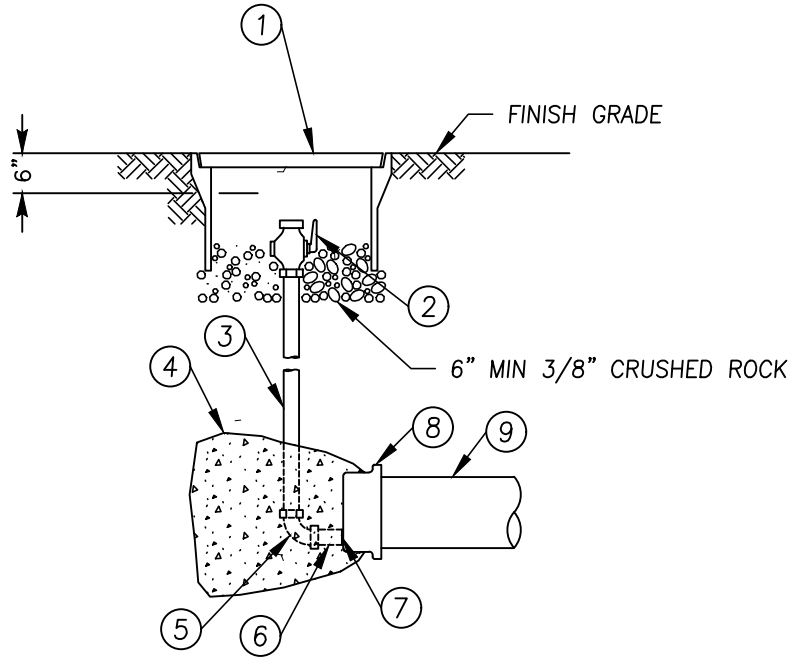

NOTES:

- 1) SET TOP OF METER BOX 2" ABOVE FINISH GRADE IN DIRT OR AT FINISH GRADE IN ASPHALT AND CONCRETE.
- 2) BLOW-OFF ASSEMBLIES INSTALLED FOR THE USE OF RECYCLED WATER SHALL BE IDENTIFIED USING PURPLE MATERIALS PER RINCON STANDARDS.
- 3) THE CONSTRUCTION OF A TEMPORARY BLOW-OFF IS FOR THE USE OF TESTING AND FLUSHING OF ONGOING CONSTRUCTION.
- 4) ALL MATERIALS TO BE PER APPROVED MATERIALS LIST.
- 5) THIS INSTALLATION IS ONLY TO BE USED FOR TEMPORARY FACILITIES (LESS THAN 6 MONTHS). LONGER TERM OR FACILITIES TO BE DEDICATED TO THE DISTRICT SHALL BE CONSTRUCTED PER STD. DWG. W-11.

ITEM	DESCRIPTION
1	POLYMER METER BOX WITH LID (PURPLE LID)
2	2" COMPRESSION X FIPT BALL VALVE
3	2" X REQUIRED LENGTH COPPER PIPE TYPE "K" RIGID OR SOFT
4	CONCRETE THRUST BLOCK PER W-20
5	2" 90° IPT BY SUPER GRIP (COMPRESSION)
6	2" CLOSE NIPPLE IPT
7	NYLON DIELECTRIC BUSHING (2.5"X2")
8	DI END CAP WITH 2" FIPT OUTLET
9	WATER MAIN

<table border="1"> <tr> <th>REVISION</th> <th>DATE</th> <th>BY</th> <th>DESCRIPTION</th> </tr> <tr> <td>Δ</td> <td>12/22</td> <td>SKM</td> <td>VERSION UPDATE 12/2022</td> </tr> <tr> <td> </td> <td> </td> <td> </td> <td> </td> </tr> <tr> <td> </td> <td> </td> <td> </td> <td> </td> </tr> </table>	REVISION	DATE	BY	DESCRIPTION	Δ	12/22	SKM	VERSION UPDATE 12/2022									APPROVED <i>[Signature]</i> DocuSigned by <i>[Signature]</i> GENERAL MANAGER ENGINEERING MANAGER CE06EFA00EB7281		STANDARD DRAWINGS TEMPORARY 2" BLOW-OFF INSTALLATION (FOR USE DURING ONGOING CONSTRUCTION ONLY)	DWG. NO. W-18
REVISION	DATE	BY	DESCRIPTION																	
Δ	12/22	SKM	VERSION UPDATE 12/2022																	

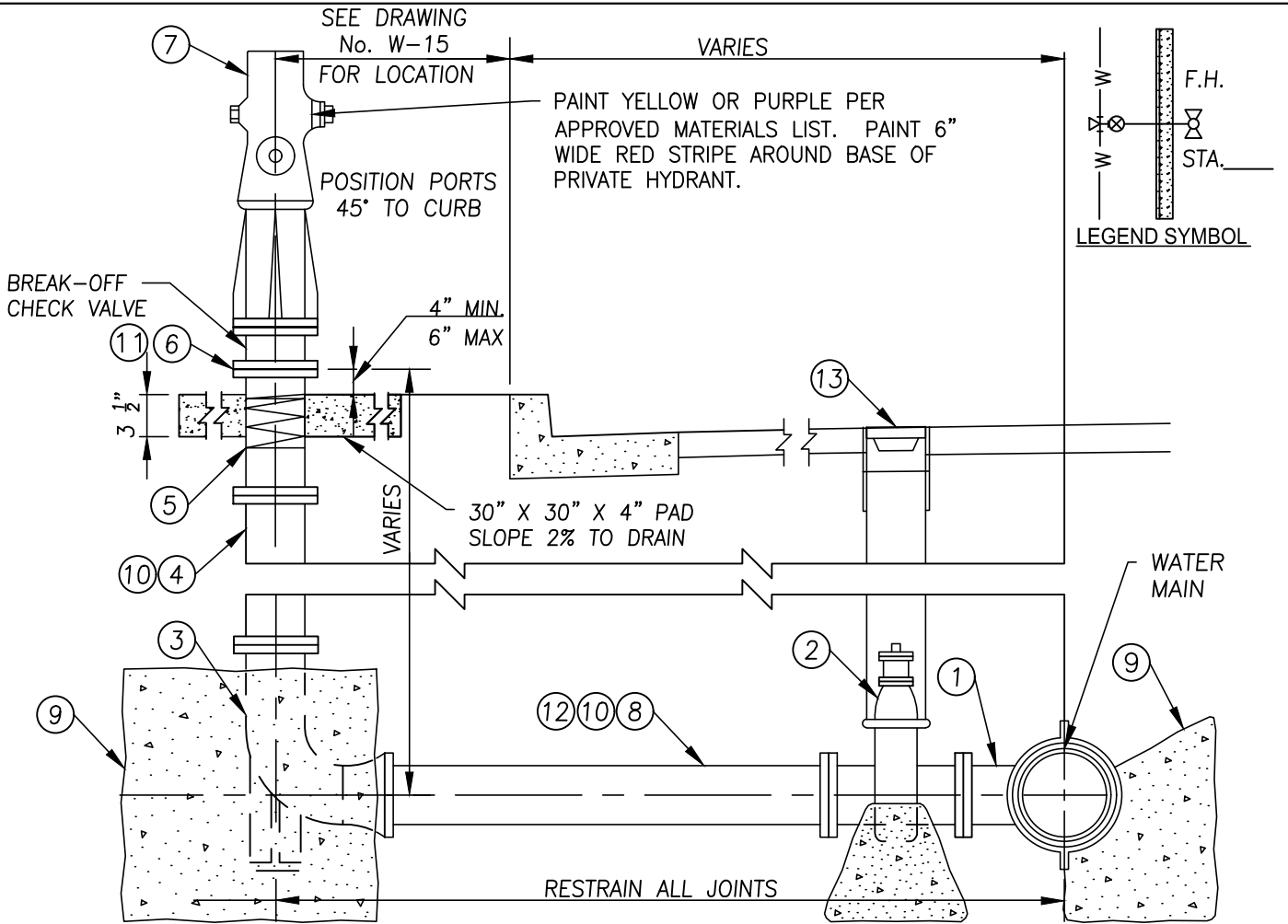

NOTES:

- 1) ALL NUTS & BOLTS BELOW GROUND SHALL BE PLATED AND COATED WITH NO-OXIDE GREASE, WAX TAPE, AND VISQUEEN.
- 2) FL x FL VALVES REQUIRE ADAPTER PER MATERIALS LIST.
- 3) BREAK-OFF SPOOL WITH CHECK VALVE IN COMMERCIAL DEVELOPMENTS AND HAZARD AREAS
- 4) PROVIDE TRACER WIRE AND WARNING TAPE PER DRAWING W-22.
- 5) PROTECTION POSTS MAY BE REQUIRED (SEE W-20)
- 6) ALL MATERIAL TO BE PER APPROVED MATERIALS LIST.
- 7) FIRE HYDRANT TO BE APPROVED BY FIRE DEPARTMENT.

ITEM	DESCRIPTION
1	MAIN SIZE x 6" FLG TEE
2	6" FLG x FLG GATE VALVE
3	6" MJ x FLG W/ MJ RESTRAINT BURY SHORT RADIUS
4	6" FLG x FLG DI SPOOL, LENGTH AS REQUIRED
5	12" MIN. BREAK-OFF SPOOL, DOUBLE SCORE, W/ 2" x 10 MIL TAPE
6	PLATED NUTS AND BOLTS W/ RING GASKET
7	COMMERCIAL FIRE HYDRANT
8	6" PE X FLG DIP SPOOL
9	THRUST BLOCK PER W-38
10	WAX TAPE & 10 MIL. POLY SLEEVE
11	ADD PROTECTION POST ON EITHER SIDE PER W-20
12	WARNING TAPE AND TRACER WIRE PER W-22
13	VALVE COVER PER W-27

REVISION DATE 12/22 BY SKM DESCRIPTION VERSION UPDATE 12/2022	APPROVED DocuSigned by: General Manager Engineering Manager	STANDARD DRAWINGS FIRE HYDRANT INSTALLATION	DWG. NO. W-19
---	--	--	------------------

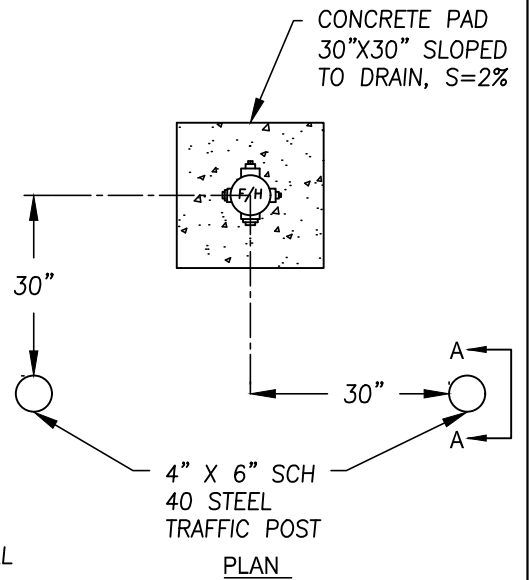
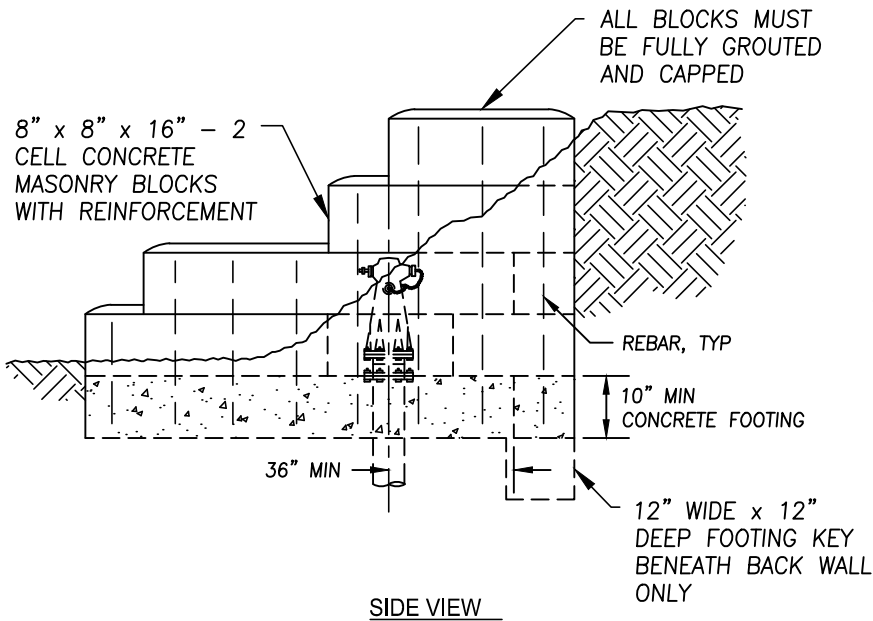
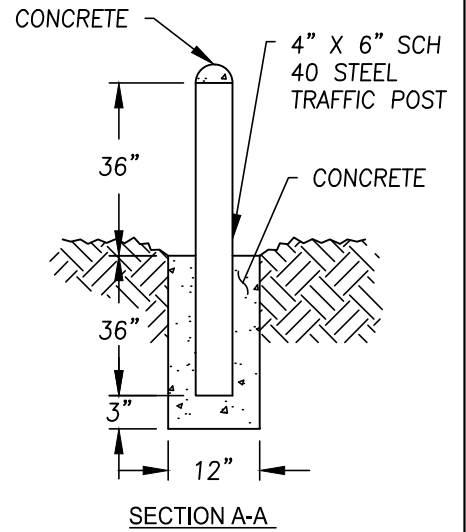
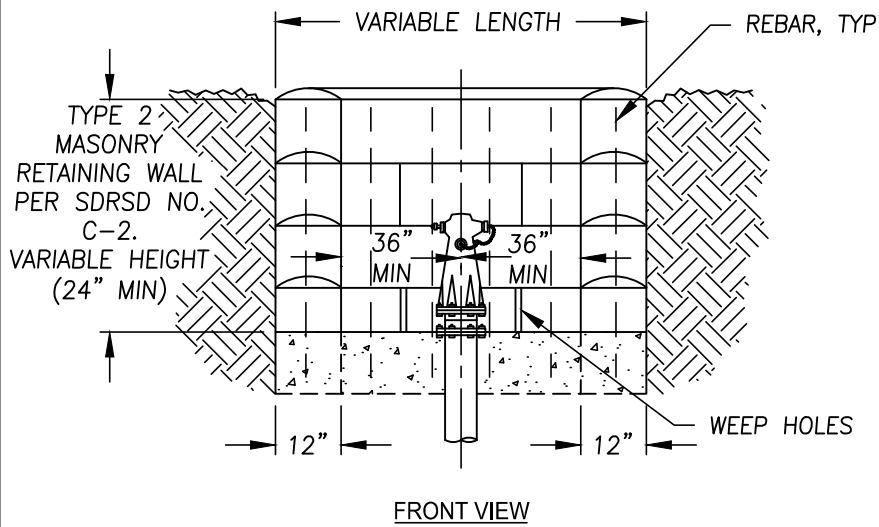

RETAINING WALL

PROTECTION POST

NOTES:

- 1) WALL REINFORCEMENT NOT SHOWN FOR CLARITY. SEE SDRSD NO. C-2.
- 2) FINAL DETERMINATION FOR THE NEED OF RETAINING WALL AND PROTECTION POSTS SHALL BE MADE IN THE FIELD BY THE DISTRICT INSPECTOR.
- 3) POST TO BE PAINTED YELLOW AND FILLED W/CONCRETE

REVISION	DATE	BY	DESCRIPTION
Δ	12/22	SKM	VERSION UPDATE 12/2022

APPROVED *DocuSigned by: Shawnete Monros*
 DocuSigned by: *Shawnete Monros*
 GENERAL MANAGER
 ENGINEERING MANAGER



STANDARD DRAWINGS
 RETAINING WALL AND PROTECTION POSTS

DWG. NO.
 W-20

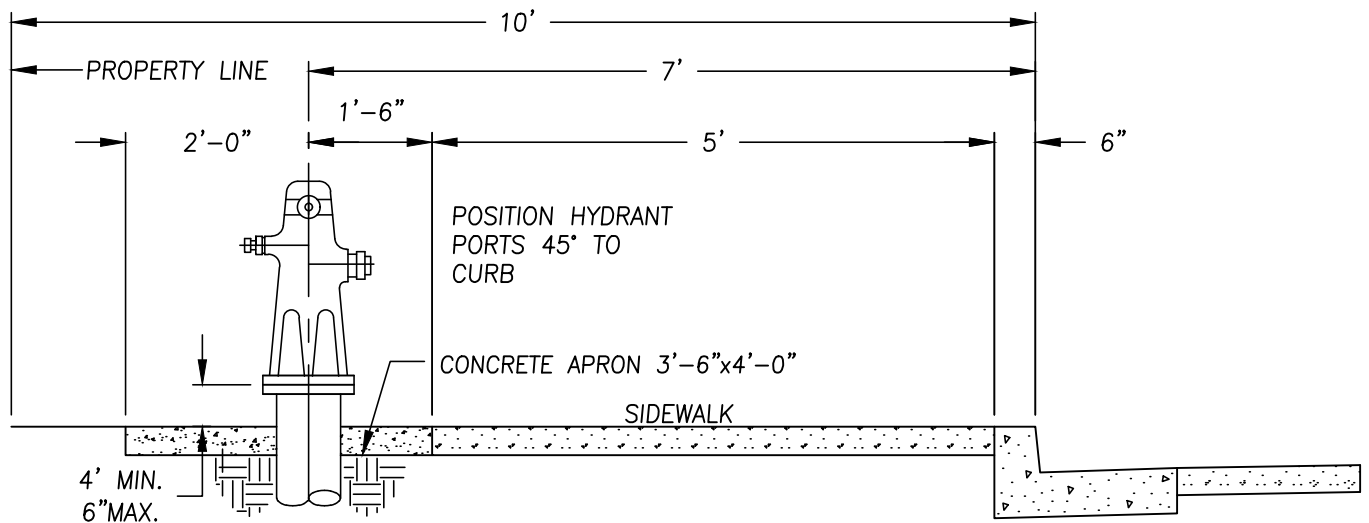

FIRE HYDRANT - SIDEWALK CONTIGUOUS WITH CURB

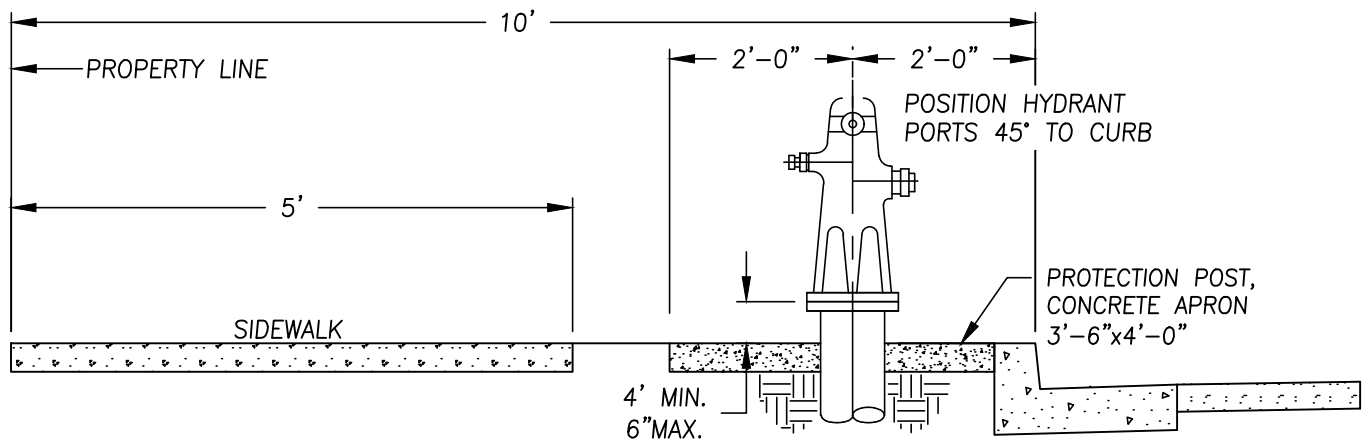

FIRE HYDRANT - SIDEWALK CONTIGUOUS WITH PROPERTY LINE

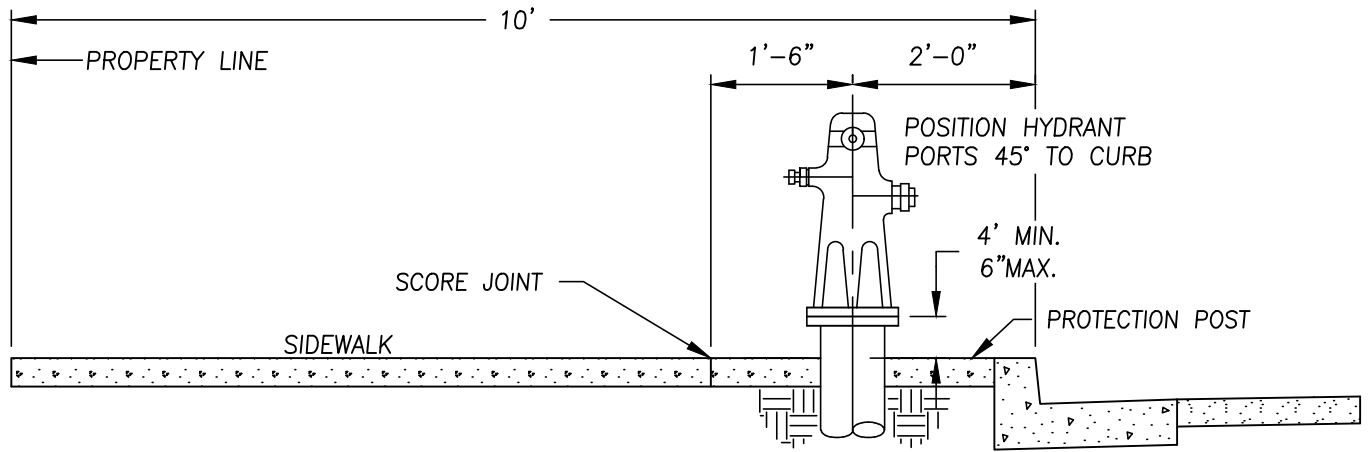

FIRE HYDRANT - SIDEWALK OCCUPIES FULL WIDTH OF PARKWAY STRIP

NOTE:

- 1) A 10' MIN. HORIZONTAL OFFSET FROM EDGE OF DRIVEWAY ENTRANCES AND CURB RETURNS IS REQUIRED
- 2) PROVIDE PROTECTION POSTS (W-20) AS NECESSARY. LOCATION DETERMINED BY ENGINEER CONSIDERING FIELD CONDITIONS

REVISION	DATE	BY	DESCRIPTION
1	12/22	SKM	VERSION UPDATE 12/2022

APPROVED *[Signature]*
 DocuSigned by:
 GENERAL MANAGER
 Shawnelle Morris
 ENGINEERING MANAGER



STANDARD DRAWINGS
 STANDARD FIRE HYDRANT LOCATIONS WHERE CURBS ARE INSTALLED

DWG. NO.
 W-21

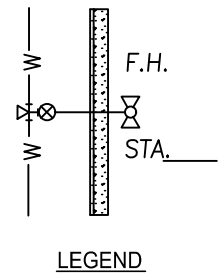
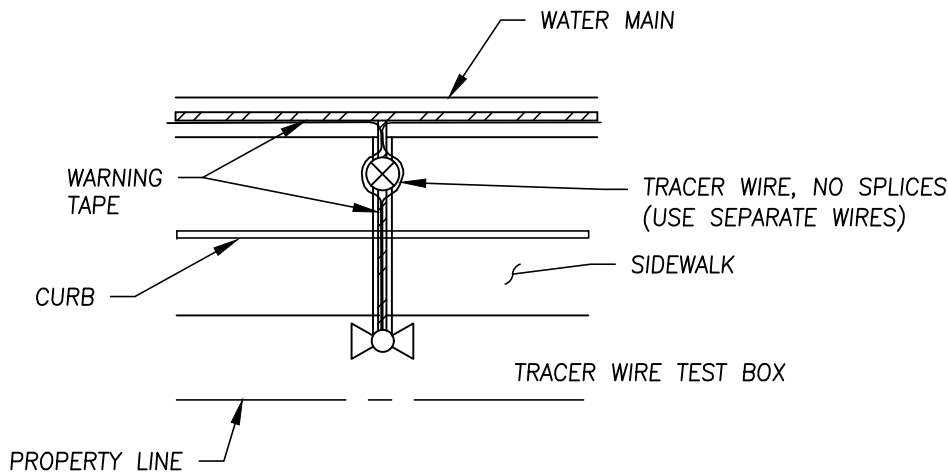
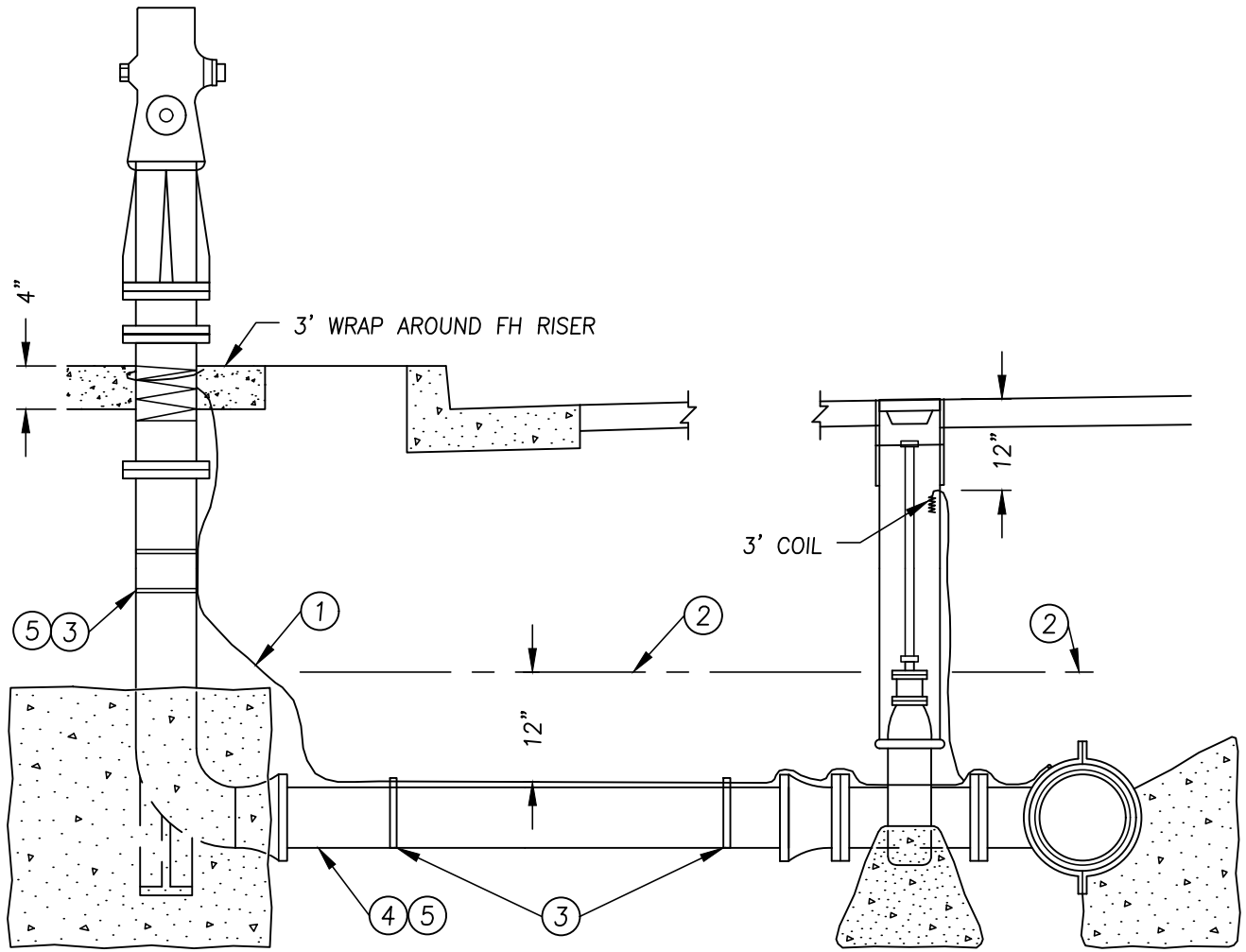

ITEM	DESCRIPTION
1	10 GA. SOLID INSULATED TRACER WIRE PER SDRSD WP-01
2	WARNING TAPE PER SDRSD WP-01
3	TAPE (SECURING TRACER WIRE TO PIPE) PER SDRSD WP-01
4	DUCTILE IRON
5	WAX TAPE AND POLY SLEEVE

REVISION	DATE	BY	DESCRIPTION
Δ	12/22	SKM	VERSION UPDATE 12/2022

APPROVED *[Signature]*
 DocuSigned by:
 GENERAL MANAGER
 Shawnte Morris
 ENGINEERING MANAGER
 CE06EAA00E87481



STANDARD DRAWINGS
 WARNING IDENTIFICATION TAPE AND
 TRACER WIRE INSTALLATION FOR FIRE
 HYDRANTS (PVC PIPE)

DWG. NO.
 W-22

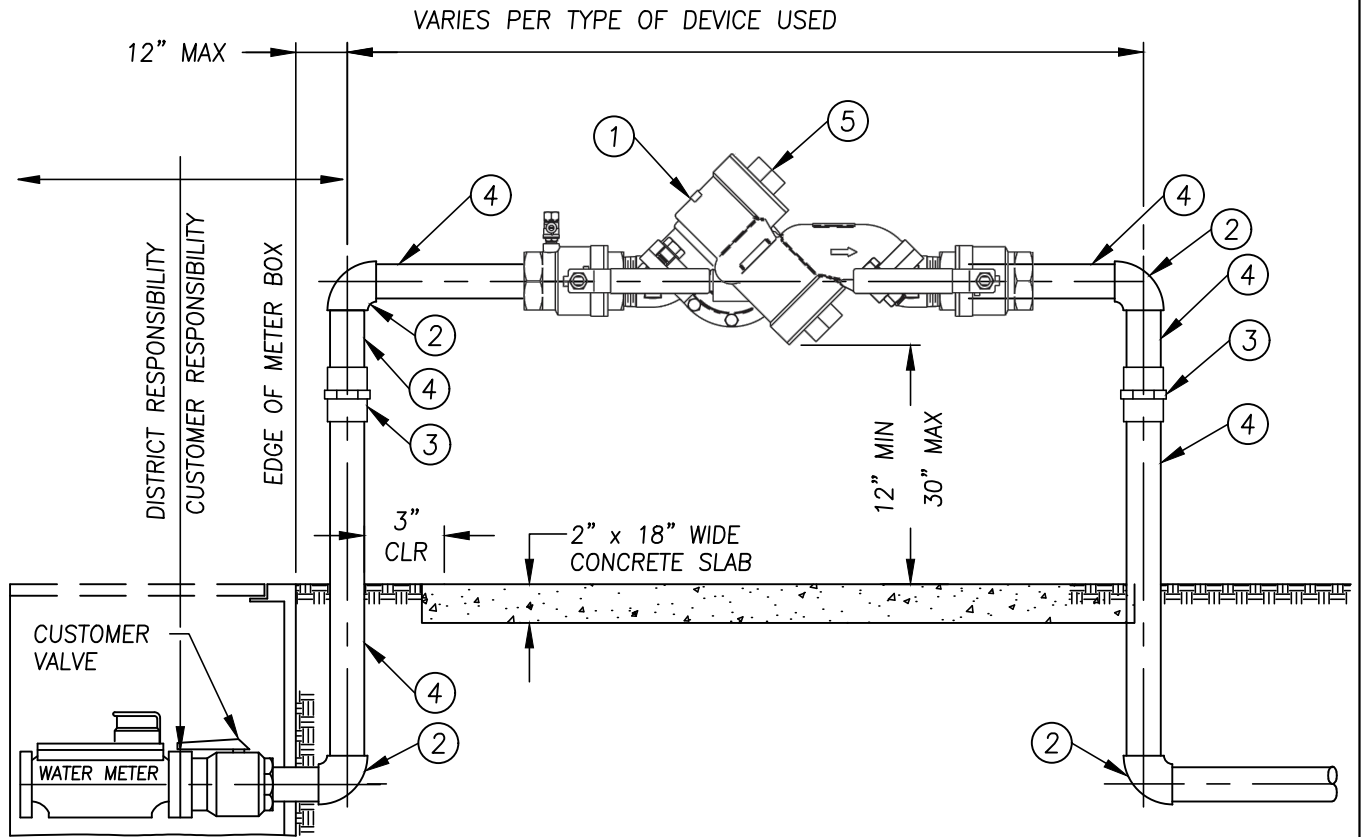

NOTES:

- 1) ALL INSTALLATIONS SHALL BE ABOVE GROUND AND IN NO CASE PLACED IN THE SIDEWALK WITHOUT DISTRICT APPROVAL.
- 2) ALL BACKFLOW PREVENTION DEVICES SHALL BE WITHIN 12" FROM THE WATER METER.
- 3) THE BACKFLOW PREVENTION DEVICE SHALL BE SELECTED FROM APPROVED STATE OF CALIFORNIA-DEPARTMENT OF HEALTH SERVICES LIST.
- 4) NO CONNECTIONS SHALL BE MADE BETWEEN THE WATER METER AND THE BACKFLOW PREVENTION DEVICE.
- 5) APPROPRIATE TEST COCKS SHALL BE IN PLACE AT ALL TIMES.
- 6) DISTRICT SHALL HAVE ACCESS TO BACKFLOW PREVENTION DEVICE AT ALL TIMES.
- 7) CONCRETE PAD SHALL BE A MINIMUM OF 18" LONG.
- 8) REFER TO STANDARD DRAWINGS FOR INSTALLATION OF WATER METER AND SERVICE.
- 9) PIPING MATERIAL SHALL BE RED BRASS, OR "K" OR "L" RIGID COPPER PIPING.
- 10) BACKFLOW DEVICE SHALL BE THE SAME SIZE AS WATER METER OR LARGER.
- 11) ALL MATERIALS TO BE PER APPROVED MATERIALS LIST.

ITEM	DESCRIPTION
1	REDUCED PRESSURE BACKFLOW ASSEMBLY
2	90° ELBOW (MATERIAL TO MATCH PIPE MATERIAL)
3	THREADED UNION
4	NIPPLE, VARIES IN LENGTH (RED BRASS OR RIGID COPPER)
5	TEST COCK (4 REQUIRED)

REVISION	DATE	BY	DESCRIPTION
Δ	12/22	SKM	VERSION UPDATE 12/2022

APPROVED *[Signature]* 12/2023
 DocuSigned by: *[Signature]*
 GENERAL MANAGER
 ENGINEERING MANAGER



STANDARD DRAWINGS
 RP BACKFLOW PREVENTION
 DEVICE - 2" AND SMALLER

DWG. NO.
 W-23

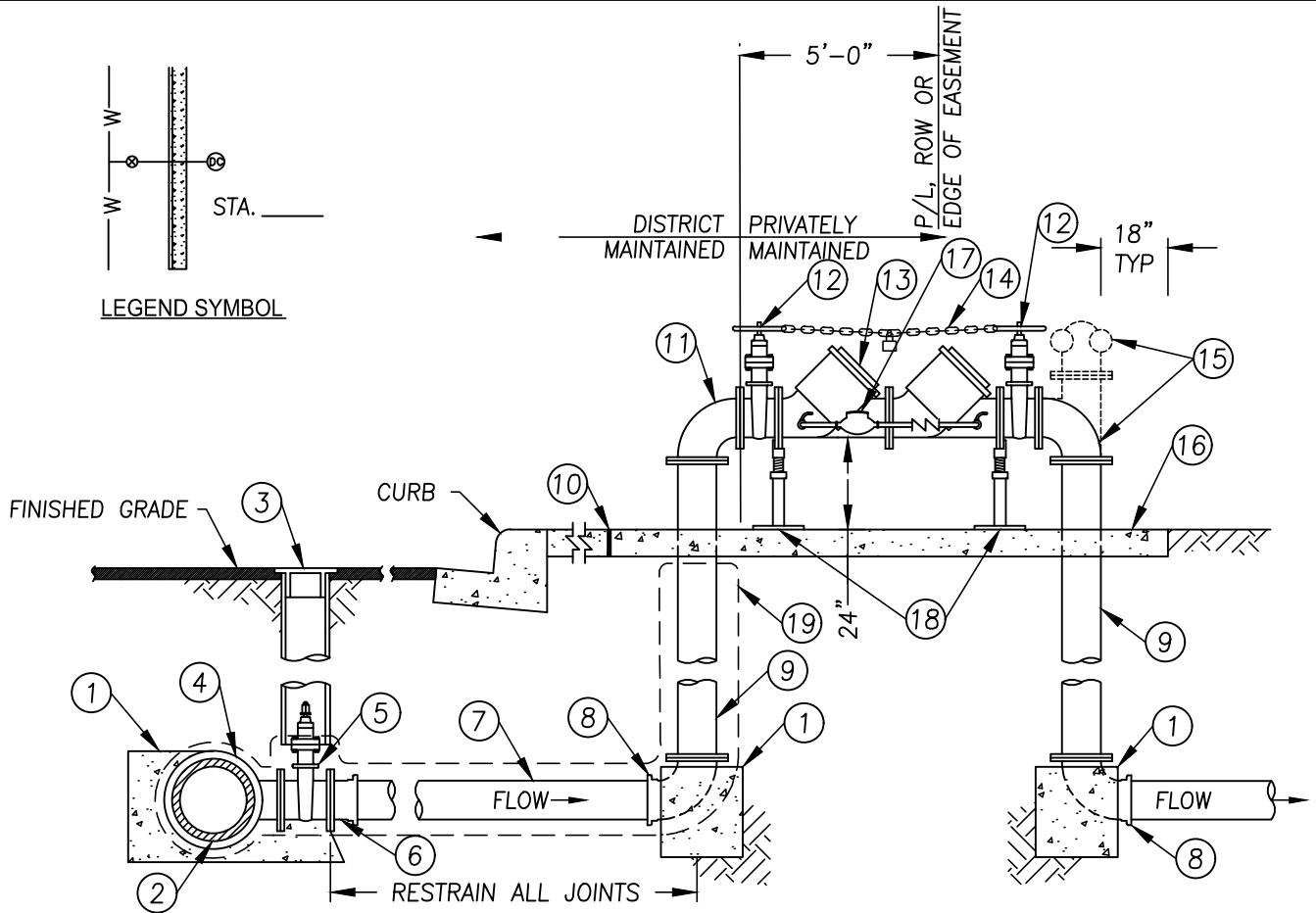

NOTES:

- | | |
|---|--|
| <p>1) SUBSTITUTIONS IN MATERIAL SHALL NOT BE MADE WITHOUT APPROVAL OF THE DISTRICT.</p> <p>2) PIPE LENGTH SHALL BE VERIFIED IN THE FIELD.</p> <p>3) ALL EXPOSED PIPING AND BOLTS SHALL BE PAINTED, COLOR PER DISTRICT DISCRETION (EXCLUDING BY-PASS PLUMBING).</p> <p>4) CONTACT THE APPROPRIATE FIRE PROTECTION DISTRICT FOR SPECIFICATIONS ON FIRE DEPARTMENT</p> | <p>CONNECTION.</p> <p>5) RPDA PER STATE HEALTH DEPARTMENT APPROVED LIST.</p> <p>6) PROTECTION MAY BE REQUIRED AS PER W-20.</p> <p>7) ALL MATERIALS TO BE PER APPROVED MATERIALS LIST</p> |
|---|--|

ITEM	DESCRIPTION
1	CONCRETE THRUST BLOCK PER W-38
2	WATER MAIN
3	VALVE COVER PER W-27
4	TAPPING SLEEVE AND TEE
5	FLG X FLG GATE VALVE PER W-25
6	MJ/PO ADAPTER W/ RESTRAINTS
7	SPOOL, SIZE DETERMINED BY DISTRICT
8	MJ/PO X FLG ELBOW W/ RESTRAINTS
9	FLANGED DUCTILE IRON PIPE
10	EXPANSION JOINT
11	FLANGED ELBOW
12	FLANGED OS&Y RWGV W/ HAND WHEEL
13	REDUCED PRESSURE DETECTOR ASSEMBLY
14	CHAIN W/ KNOX LOCK
15	FLANGED TEE W/ "FDC" OR AS REQ. BY FIRE DEPT.
16	4" THICK CONCRETE SLAB EXTENDING 18" BEYOND THE ASSEMBLY LIMITS
17	BYPASS METER (READ IN GAL.) W/ RP DEVICE (PROVIDED BY DISTRICT)
18	ADJUSTABLE VALVE SUPPORT W/ 3/8" S.S ANCHOR BOLTS
19	WAX TAPE SYSTEM W/ 10 MIL POLY WRAP AND TRACER WIRE PER SDRSD WP-01

REVISION	DATE	BY	DESCRIPTION
1	12/22	SKM	VERSION UPDATE 12/2022

APPROVED *[Signature]*
 DocuSigned by: *[Signature]*
 GENERAL MANAGER
 ENGINEERING MANAGER



STANDARD DRAWINGS
 RP DETECTOR CHECK ASSEMBLY (ABOVE GROUND)

DWG. NO.
 W-24

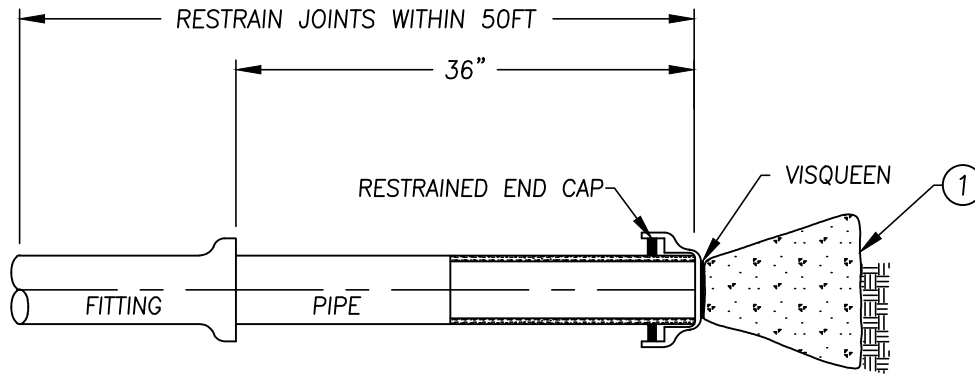

END CAP ASSEMBLY

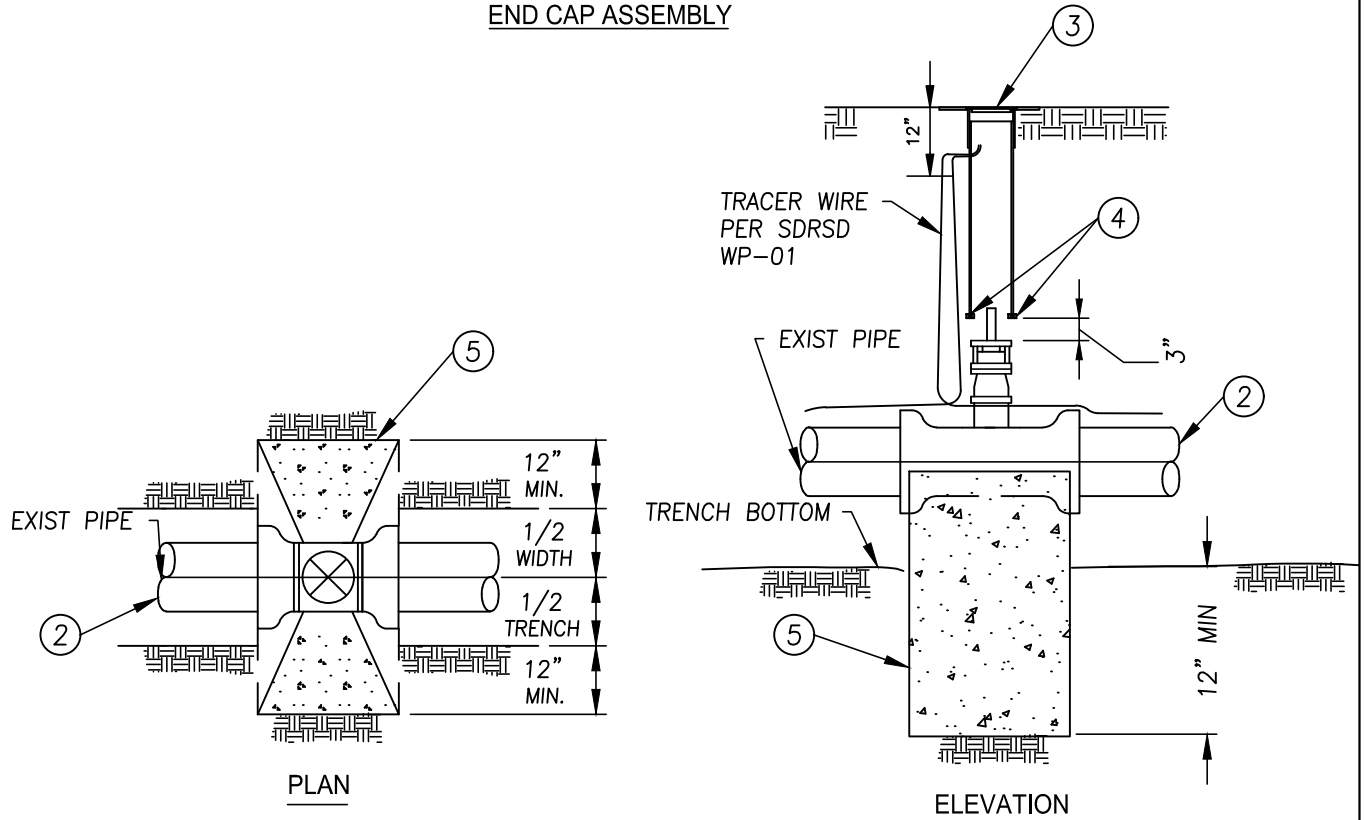

NOTES:

- 1) NUTS & BOLTS TO BE COATED WITH NO-OXIDE GREASE AND VISQUEEN.
- 2) GATE VALVES TO COMPLY WITH RDDMWD SPECIFICATIONS.
- 3) VALVES DEEPER THAN 5FT REQUIRE VALVE STEM EXTENSIONS. EXTENSION SHALL BE SUCH THAT NUT IS ~3FT BELOW FINISH SURFACE EXTENSION SHALL NOT BE ATTACHED/BOLTED TO OPERATING NUT EXTENSION SHALL BE STEEL GALVANIZED W/CENTER RING.

ITEM	DESCRIPTION
1	CONCRETE THRUST BLOCK PER W-38 USE BEARING AREA PER FIG. 1
2	WATER MAIN
3	VALVE COVER PER W-27
4	2" X 4" REDWOOD BLOCKS
5	ANCHOR BLOCK PER W-26

REVISION	DATE	BY	DESCRIPTION
Δ	12/22	SKM	VERSION UPDATE 12/2022

APPROVED *[Signature]* 12/22/2023
 DocuSigned by: *[Signature]*
 GENERAL MANAGER
 ENGINEERING MANAGER



STANDARD DRAWINGS	DWG. NO.
GATE VALVE INSTALLATION AND CAP ASSEMBLY	W-25

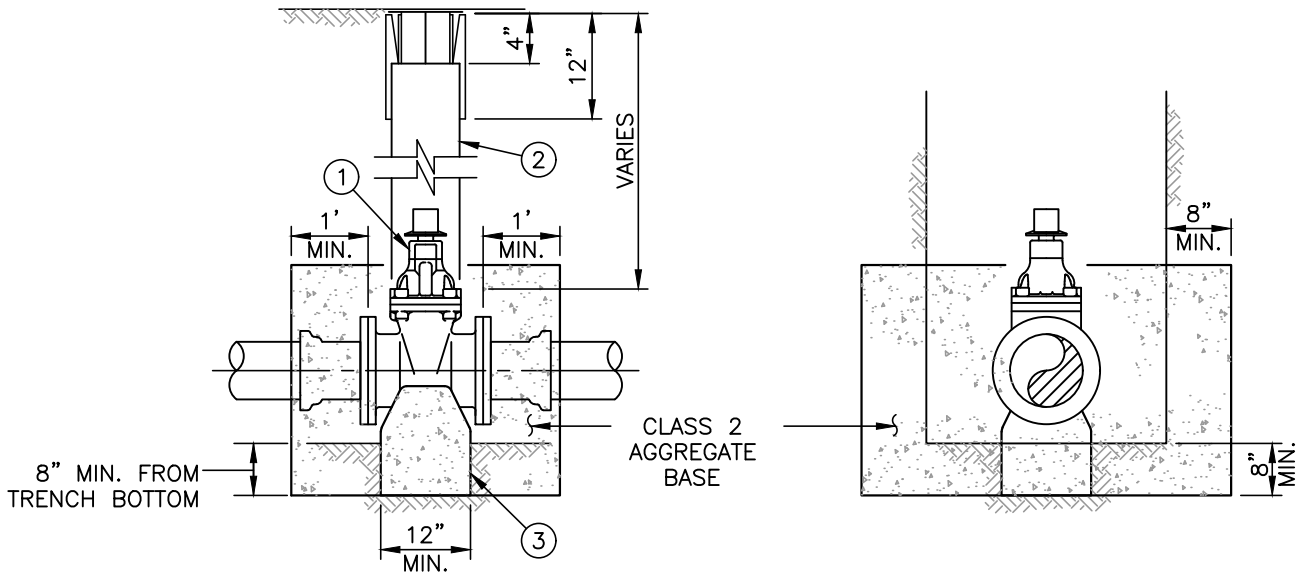

SUPPORT BLOCK

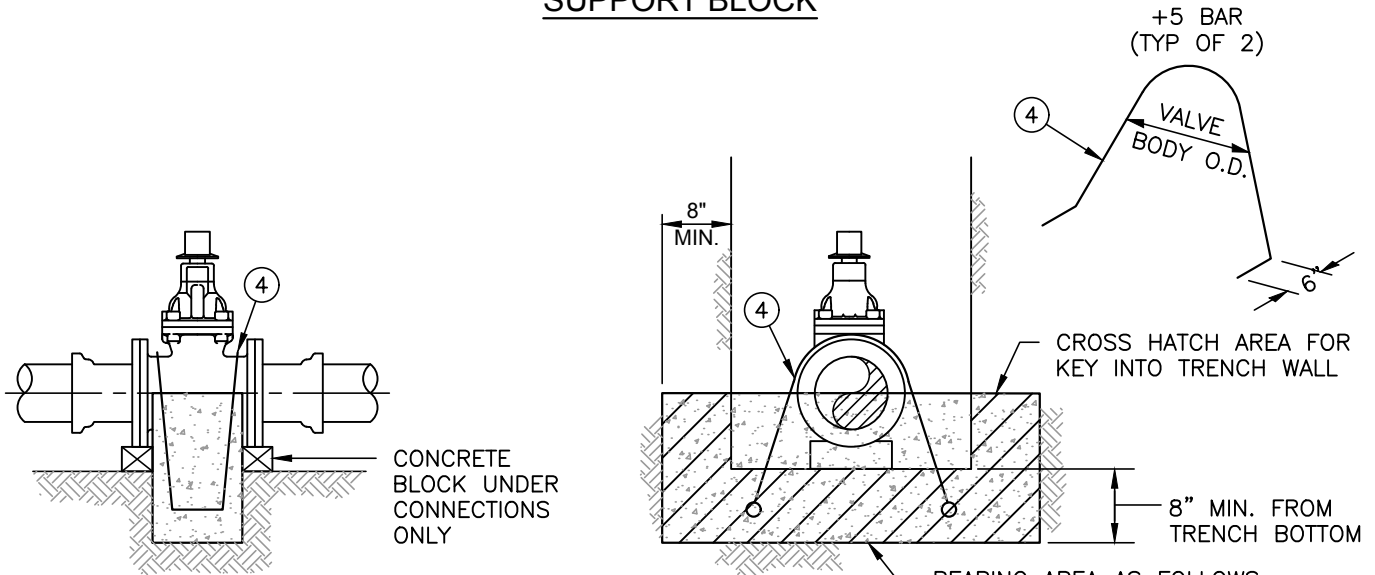

BEARING AREA AS FOLLOWS:

VALVE SIZE	BEARING AREA
4"-6"	4 S.F.
8"	7 S.F.
10"	10 S.F.
12"	15 S.F.

NOTES:

1. CONCRETE SHALL BE CLASS 500-C-2500 MINIMUM.
2. SUPPORT IS REQUIRED ON VALVES OVER 3 INCHES IN SIZE.
3. MATERIALS SHALL BE SELECTED FROM THE APPROVED MATERIALS LIST.

CONCRETE ANCHOR BLOCK

ITEM	DESCRIPTION
①	VALVE (FLG x FLG)
②	VALVE CAP, WELL AND RISER PER STD. DWG. W-27
③	CONCRETE SUPPORT BLOCK SHALL BE POURED WITH FORMS TO AVOID CONTACT WITH VALVE CONNECTIONS
④	ANCHOR = 5/8 DIA. REINF. BARS, COAT WITH 20 MILS. MIN. OF BITUMASTIC PER APPROVED MATERIALS GUIDELINE

REVISION	DATE	BY	DESCRIPTION
Δ	12/22	SKM	VERSION UPDATE 12/2022

APPROVED *[Signature]* 2/19/2023
 DocuSigned by: *[Signature]*
 GENERAL MANAGER
 8BE2F911AB694E4
 Shawnette Morales
 ENGINEERING MANAGER
 CE08EEA00EB7481...



STANDARD DRAWINGS
 VALVE SUPPORT AND ANCHOR BLOCKING DETAIL

DWG. NO.
 W-26

PAVING THICKNESS PLUS 1", MINIMUM
6" TOTAL PAVING THICKNESS

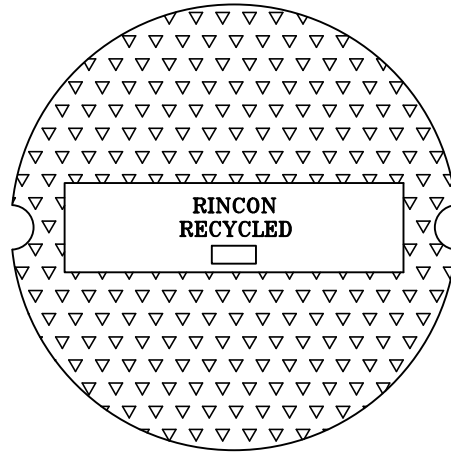
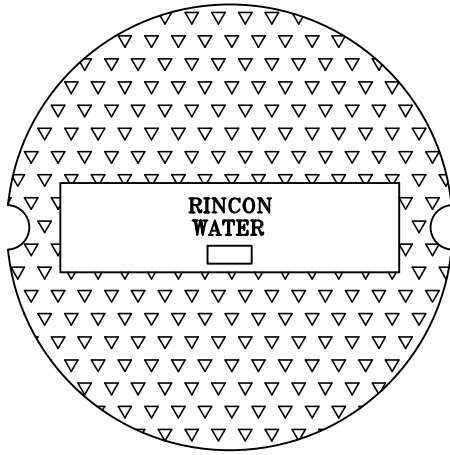

CONCRETE RING IN UNPAVED AREA ONLY

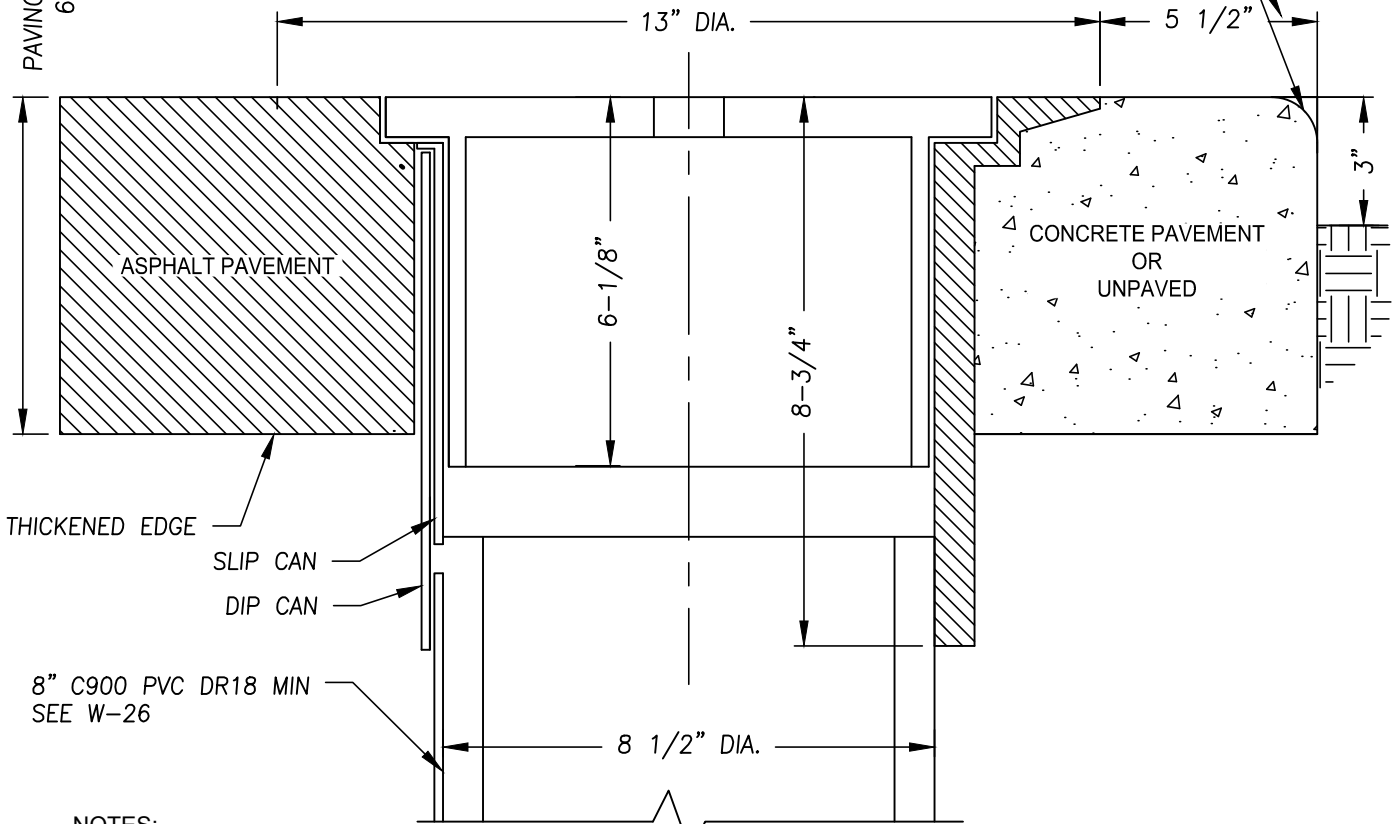

NOTES:

- 1) FRAME AND COVER SHALL BE B&T MARK V.
- 2) MTLs. - ASTM A48, CLASS 35B.
- 3) PROVIDE FRAME AND LID OR SLIP CAN AND LID PER DISTRICT'S REQUIREMENTS.
- 4) GRAY CAST IRON PER ASTM A48, CLASS 35B.
- 5) FRAME AND LID EXCEED H-20 LOADING.
- 6) COAT LID YELLOW FOR POTABLE AND PURPLE FOR RECYCLED WATER BITUMINOUS PAINT.
- 7) PROVIDE B&T MARK V LOCKING LID IN UNPAVED AREAS.
- 8) ALL MATERIALS TO BE PER APPROVED MATERIALS LIST.
- 9) FOR UNPAVED AREAS, PROVIDE A CONCRETE RING

REVISION	DATE	BY	DESCRIPTION
1	12/22	SKM	VERSION UPDATE 12/2022

APPROVED *DocuSigned by: 3/17/2023*
Shawnelle Morales
 GENERAL MANAGER
 ENGINEERING MANAGER
 CE06E1A00EB7481



STANDARD DRAWINGS
 VALVE COVER - BOX FRAME & LID/SLIP CAN & LID

DWG. NO.
 W-27

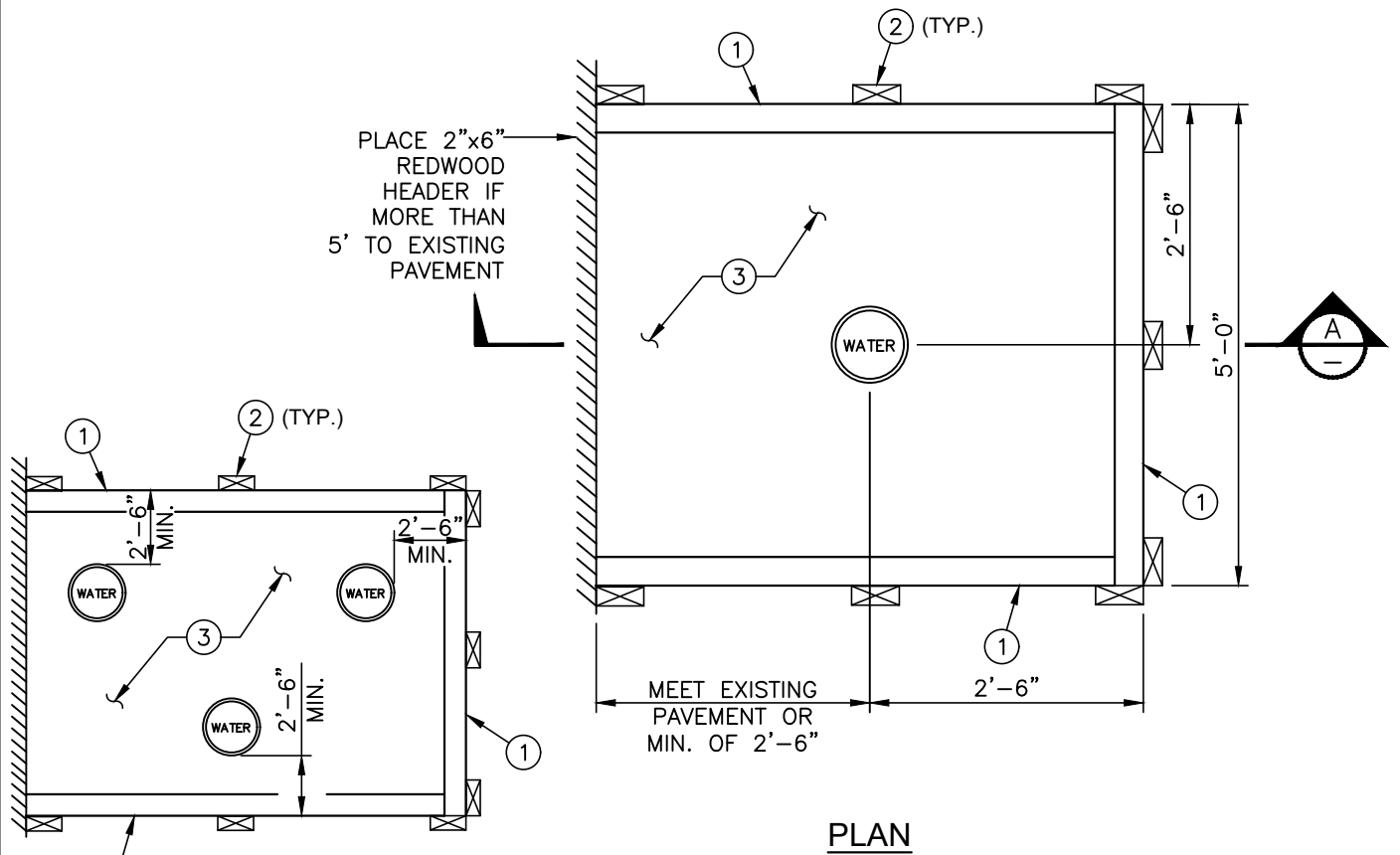

PLAN
(VALVE CLUSTER CONDITION)

PLAN

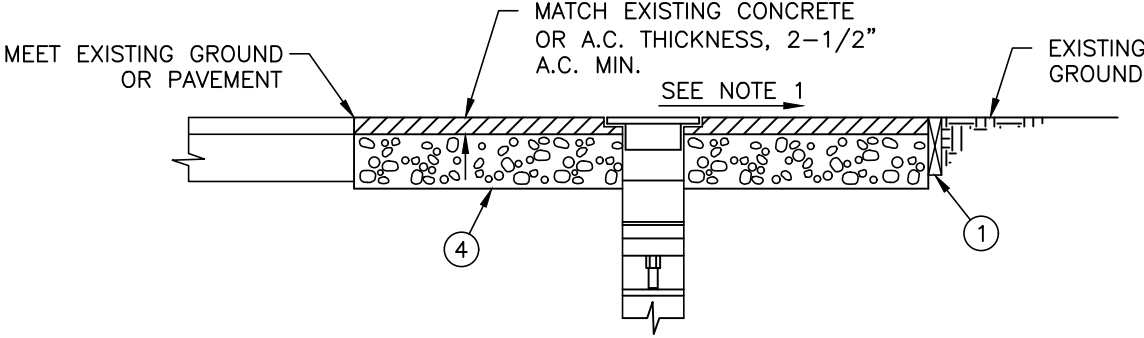

SECTION A-A

NOTES:

1. SLOPE WILL CONFORM TO SAN DIEGO COUNTY ROAD IMPROVEMENTS STANDARDS AND SPECIFICATIONS, OR MEET EXISTING CONDITIONS AS DIRECTED BY ENGINEER. PAD SHALL BE SLOPED AWAY FROM VALVE LID.
2. VALVES LOCATED IN LANDSCAPED AREAS SHALL HAVE A 2'x2' CONCRETE PAD INSTALLED.
3. MATERIALS SHALL BE SELECTED FROM THE APPROVED MATERIALS LIST.

ITEM	DESCRIPTION
①	2"x6" REDWOOD HEADERS IF REQUIRED BY ENGINEER OR AS DIRECTED
②	2"x4"x18" STAKES (3 PER SIDE) AT 30" O.C.
③	AREA TO BE PAVED
④	6" OF 3/4" CLASS 2 CRUSHED AGGREGATE BASE

<table border="1"> <tr> <th>REVISION</th> <th>DATE</th> <th>BY</th> <th>DESCRIPTION</th> </tr> <tr> <td>Δ</td> <td>12/22</td> <td>SKM</td> <td>VERSION UPDATE 12/2022</td> </tr> </table>	REVISION	DATE	BY	DESCRIPTION	Δ	12/22	SKM	VERSION UPDATE 12/2022	APPROVED DocuSigned by: <i>Shawnee Morris</i> GENERAL MANAGER ENGINEERING MANAGER		STANDARD DRAWINGS PAVING DETAIL AROUND VALVES (NOT IN PAVEMENT)	DWG. NO. W-28
REVISION	DATE	BY	DESCRIPTION									
Δ	12/22	SKM	VERSION UPDATE 12/2022									

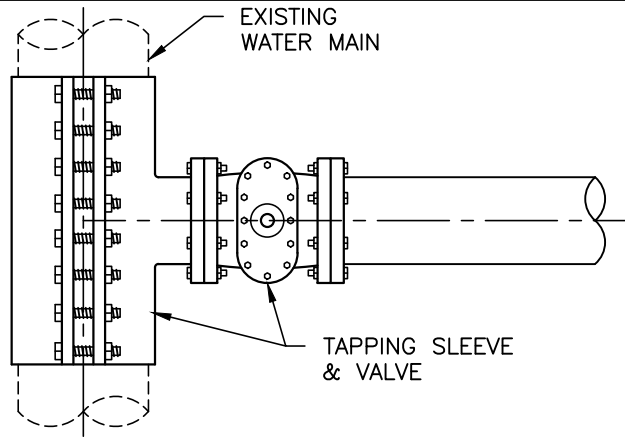

PLAN

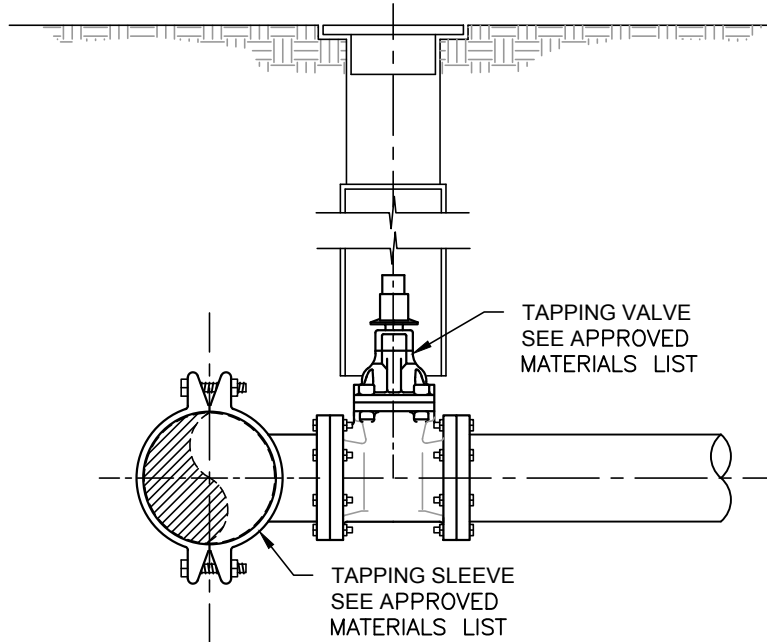

SIDE VIEW

NOTES:

1. TAPPING SLEEVE TO BE STAINLESS STEEL PER APPROVED MATERIALS LIST.
2. TAPPING SLEEVE AND VALVE ARE TO BE COMPLETELY WRAPPED WITH 8 MIL POLYETHYLENE ENCASEMENT.
3. TAPPING SLEEVE SHALL BE TESTED AT A MINIMUM OF 150 PSI FOR A MINIMUM OF 15 MINUTES WITH NO VISIBLE LEAKAGE.
4. TAPPING SLEEVE SHALL HAVE A FULL LENGTH & WIDTH GASKET. O-RING GASKETS ARE NOT ACCEPTABLE.
5. DIAMETER OF THE HOT TAP SHALL NOT EXCEED 75% OF MAIN LINE DIAMETER.
6. HOT TAPPING MAY **ONLY** BE USED UPON WRITTEN AUTHORIZATION BY DISTRICT.
7. TAPPING VALVE SHALL HAVE A FLANGE INSULATION KIT BETWEEN DUCTILE IRON VALVE AND STAINLESS STEEL TAPPING SLEEVE

REVISION	DATE	BY	DESCRIPTION
1	12/22	SKM	VERSION UPDATE 12/2022

APPROVED *[Signature]*
 DocuSigned by:
[Signature]
 GENERAL MANAGER
 ENGINEERING MANAGER
 CE06E LA00EB7481...



STANDARD DRAWINGS
 TAPPING SLEEVE AND VALVE DETAIL

DWG. NO.
 W-29

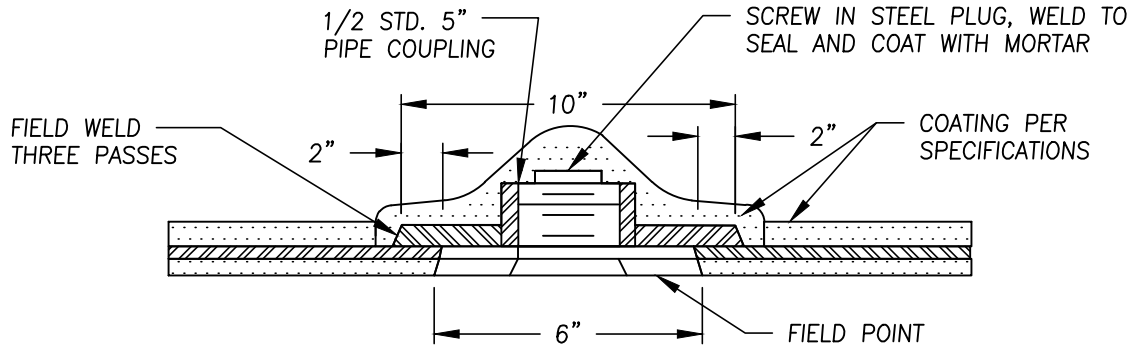

SECTION A-A

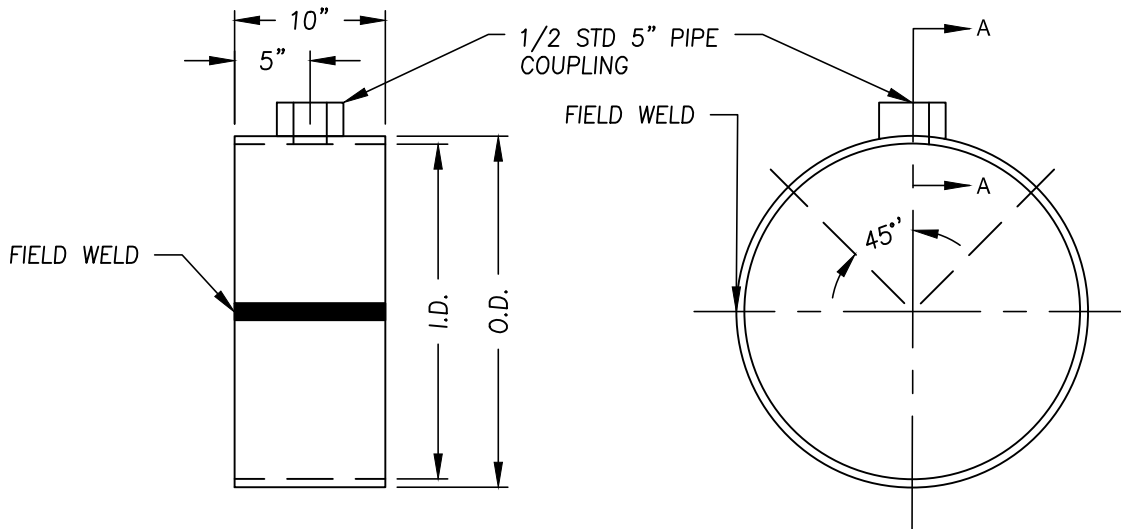

NOTES:

- 1) STRAP TO BE SHIPPED IN HALVES AND WELDED IN THE FIELD. PLATE THICKNESS SHALL BE EQUAL TO ADJOINING STEEL PIPE EXCEPT THAT MINIMUM THICKNESS SHALL BE 3/16". WHEN PIPE I.D. EXCEEDS 14", PROVIDE TWO HANDHOLES AT 45° FROM VERTICAL

REVISION	DATE	BY	DESCRIPTION
Δ	12/22	SKM	VERSION UPDATE 12/2022

APPROVED *[Signature]*
 DocuSigned by: *[Signature]*
 GENERAL MANAGER
 ENGINEERING MANAGER



STANDARD DRAWINGS
 BUTT STRAP CLOSURE WITH HANDHOLES

DWG. NO.
 W-30

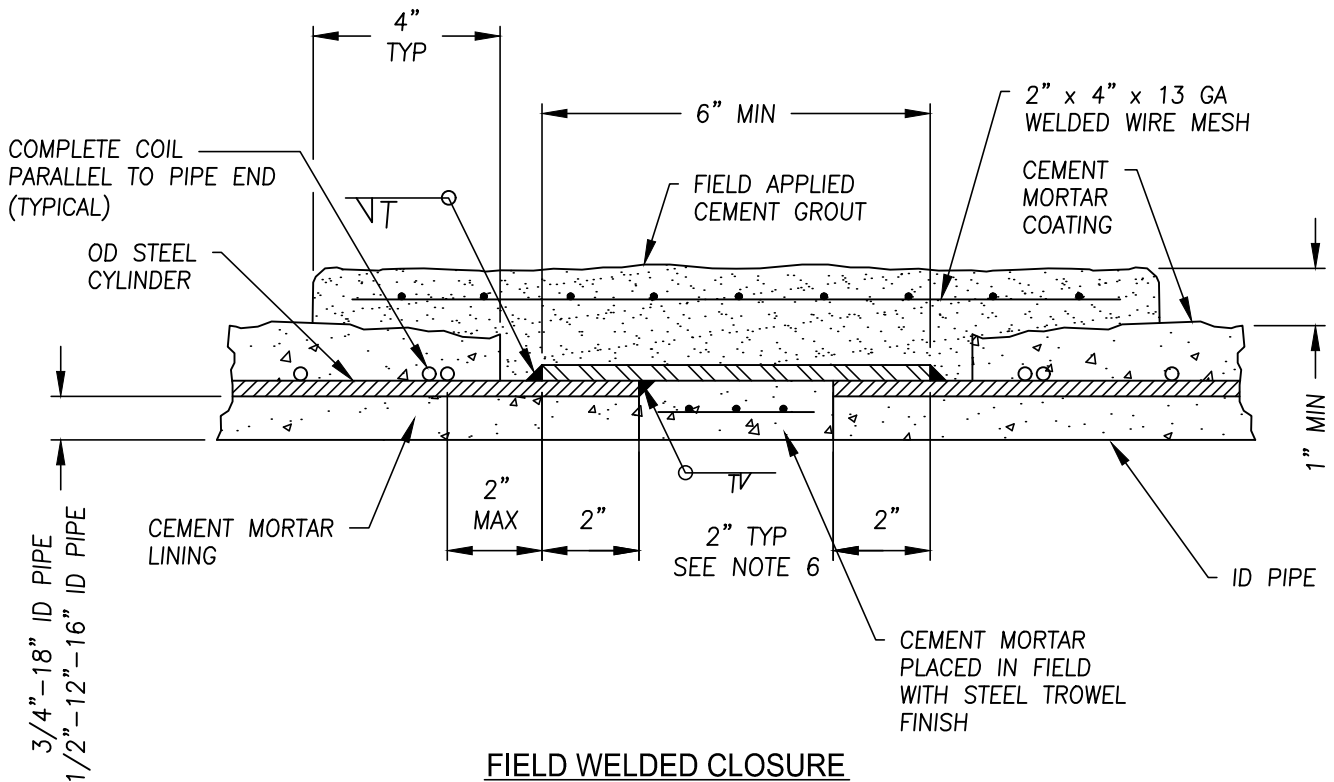

NOTES:

- 1) WELDED JOINTS SHALL DEVELOP FULL STRENGTH OF PIPE.
- 2) MINIMUM ALLOWABLE THICKNESS OF STEEL CYLINDER, T, SHALL BE 10 GAUGE.
- 3) THICKNESS OF BUTT STRAP SHALL BE EQUAL TO THICKNESS OF THICKEST ADJOINING PIPE CYLINDER.
- 4) WELDS MAY EITHER BE ON INSIDE OR OUTSIDE.
- 5) THE CEMENT GROUT AND MORTAR USED SHALL HAVE A pH OF 12 OR GREATER.
- 6) WHERE ACCESS TO THE PIPE INTERIOR FOR MORTAR LINING IS NOT POSSIBLE, INSTALL 5" DIAMETER HANDHOLES WITH THREADED PLUG WHICH IS TO BE SEAL WELDED UPON COMPLETION OF FIELD MORTAR LINING. AT LEAST TWO HANDHOLES WILL BE REQUIRED FOR 14" DIAMETER AND LARGER PIPE. SEE W-29 FOR HANDHOLES.
- 7) FIELD WELDING OF STEEL PIPE SHALL COMPLY WITH AWWA C206.

REVISION	DATE	BY	DESCRIPTION
Δ	12/22	SKM	VERSION UPDATE 12/2022

APPROVED *[Signature]*
 DocuSigned by:
[Signature]
 GENERAL MANAGER
 ENGINEERING MANAGER
 CE06EAA00EB7481



STANDARD DRAWINGS
 CONCRETE CYLINDER PIPE
 JOINT DETAILS

DWG. NO.
 W-31

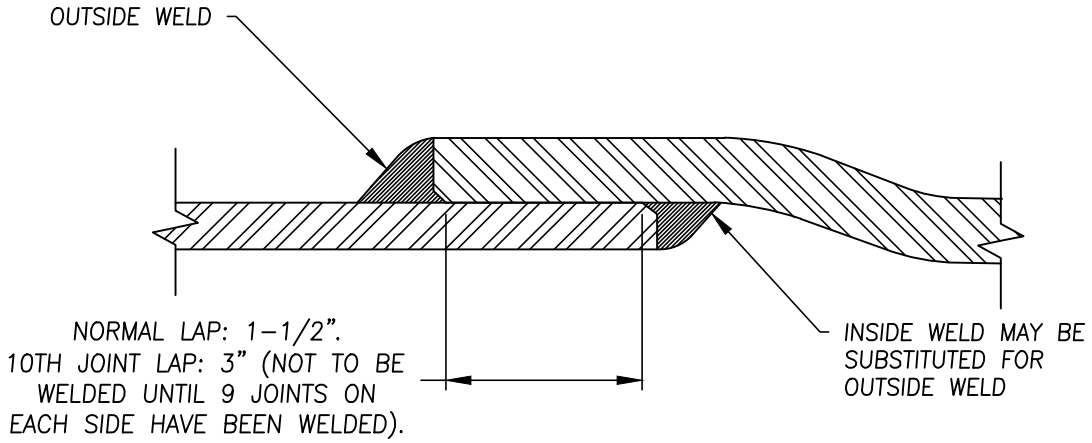

LAP WELD

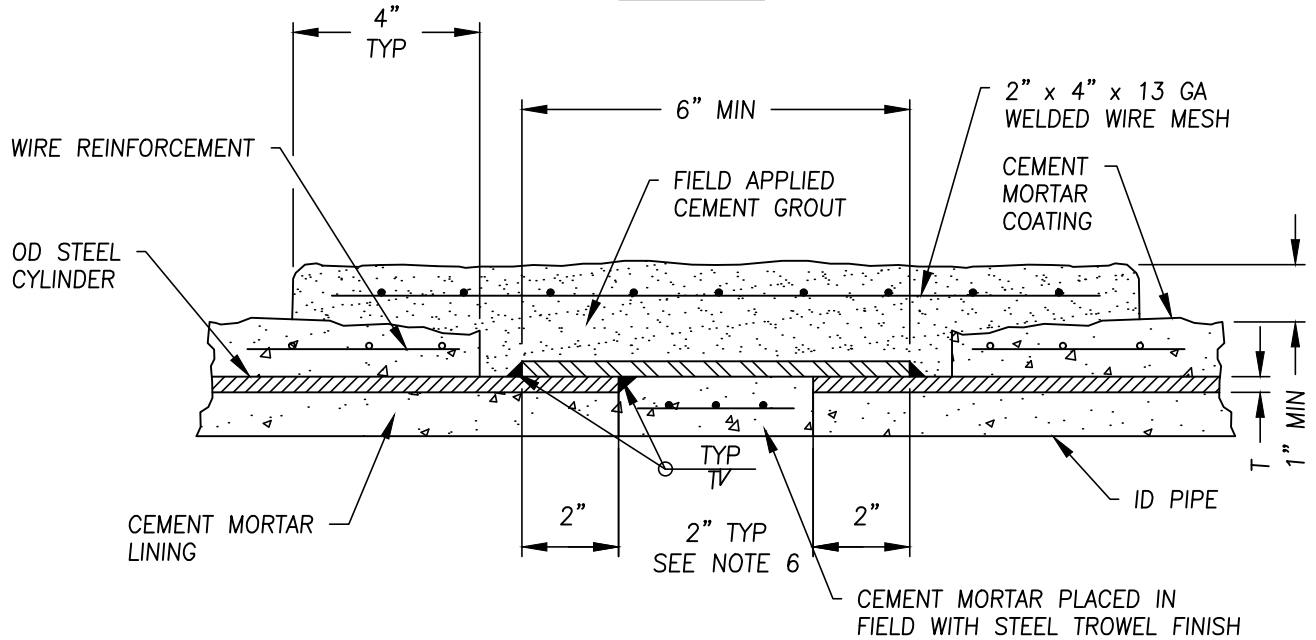

BUTT STRAP CLOSURE

NOTES:

- 1) WELDED JOINTS SHALL DEVELOP FULL STRENGTH OF PIPE.
- 2) MINIMUM ALLOWABLE THICKNESS OF STEEL CYLINDER, T, SHALL BE 10 GAUGE.
- 3) THICKNESS OF BUTT STRAP SHALL BE EQUAL TO ADJOINING STEEL PIPE.
- 4) WELDS MAY EITHER BE ON INSIDE OR OUTSIDE.
- 5) THE CEMENT GROUT AND MORTAR USED SHALL HAVE A pH OF 12 OR GREATER.
- 6) WHERE ACCESS TO THE PIPE INTERIOR FOR MORTAR LINING IS NOT POSSIBLE, INSTALL 5" DIAMETER HANDHOLES WITH THREADED PLUG WHICH IS TO BE SEAL WELDED UPON COMPLETION OF FIELD MORTAR LINING. AT LEAST TWO HANDHOLES WILL BE REQUIRED FOR 14" DIAMETER AND LARGER PIPE. FOR HANDHOLES SEE W-30.
- 7) FIELD WELDING OF STEEL PIPE SHALL COMPLY WITH AWWA C206.

REVISION	DATE	BY	DESCRIPTION
Δ	12/22	SKM	VERSION UPDATE 12/2022

APPROVED *[Signature]*
 DocuSigned by: *[Signature]*
 GENERAL MANAGER
 ENGINEERING MANAGER



STANDARD DRAWINGS
 WELDED STEEL CML&C
 PIPE JOINTS (LAP WELD,
 BUTT STRAP)

DWG. NO.
 W-32

NOTES:

- 1) SEE W-34 FOR PIPING STANDARD RESTRAINT LENGTHS.

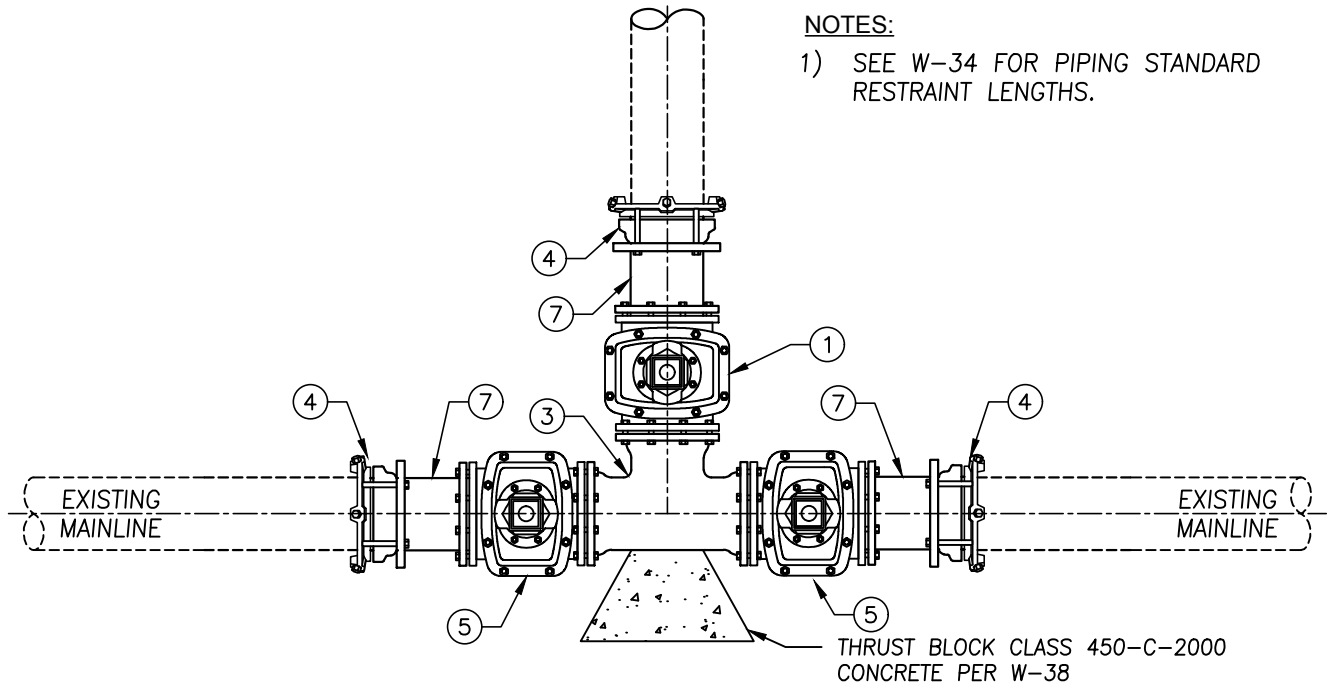

EXISTING PVC, DIP, AND ACP WATER MAIN

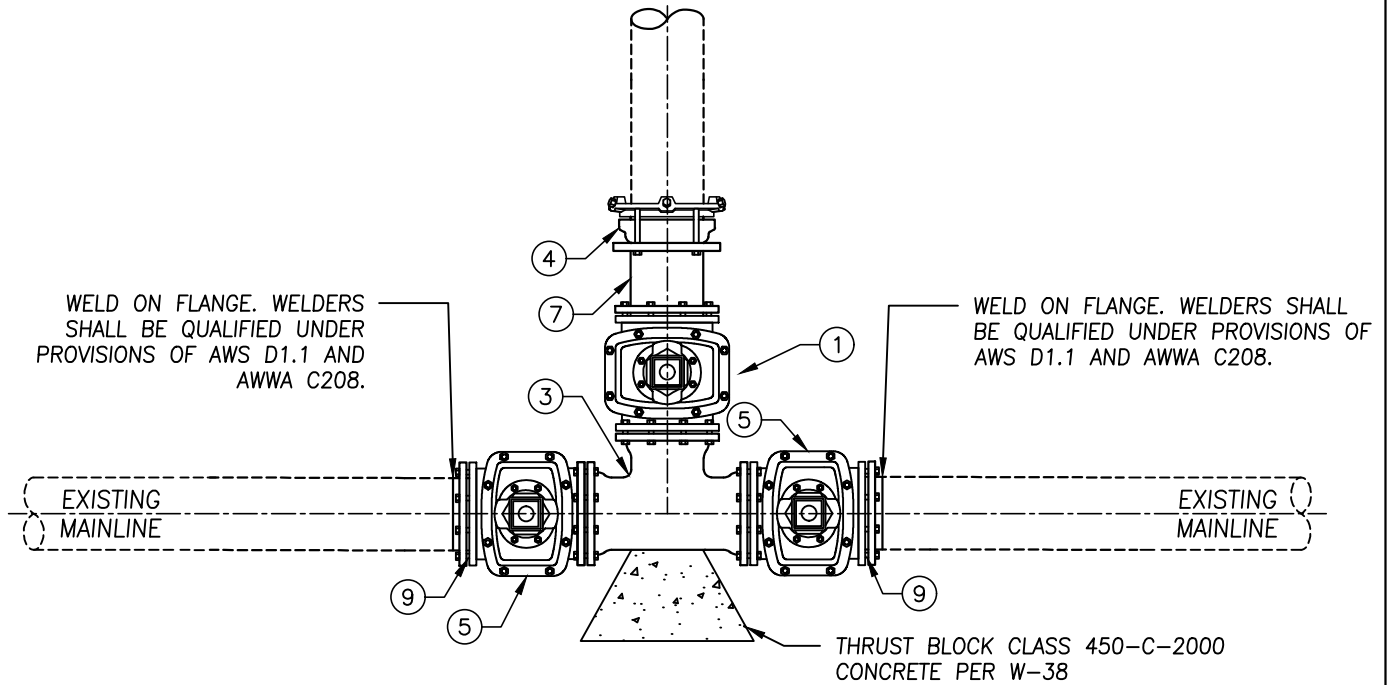

EXISTING CML&C STEEL WATER MAIN

ITEM	DESCRIPTION
1	GATE VALVE PER APPROVED MATERIALS LIST
2	NOT USED
3	FL DIP TEE PER APPROVED MATERIALS LIST
4	JOINT RESTRAINT ASSEMBLY PER APPROVED MATERIAL LIST
5	FL GATE VALVE TO BE INSTALLED UNLESS OTHERWISE DIRECTED
6	NOT USED
7	FLANGE X MECHANICAL JOINT ADAPTER PER APPROVED MATERIAL LIST
8	NOT USED
9	CATHODIC PROTECTION INSULATION KIT

REVISION	DATE	BY	DESCRIPTION
1	12/22	SKM	VERSION UPDATE 12/2022

APPROVED *[Signature]*
 DocuSigned by: *[Signature]*
 GENERAL MANAGER
 ENGINEERING MANAGER
 CE06E1A00EB7481...



STANDARD DRAWINGS
 CUT-IN TEE DETAIL

DWG. NO.
 W-33

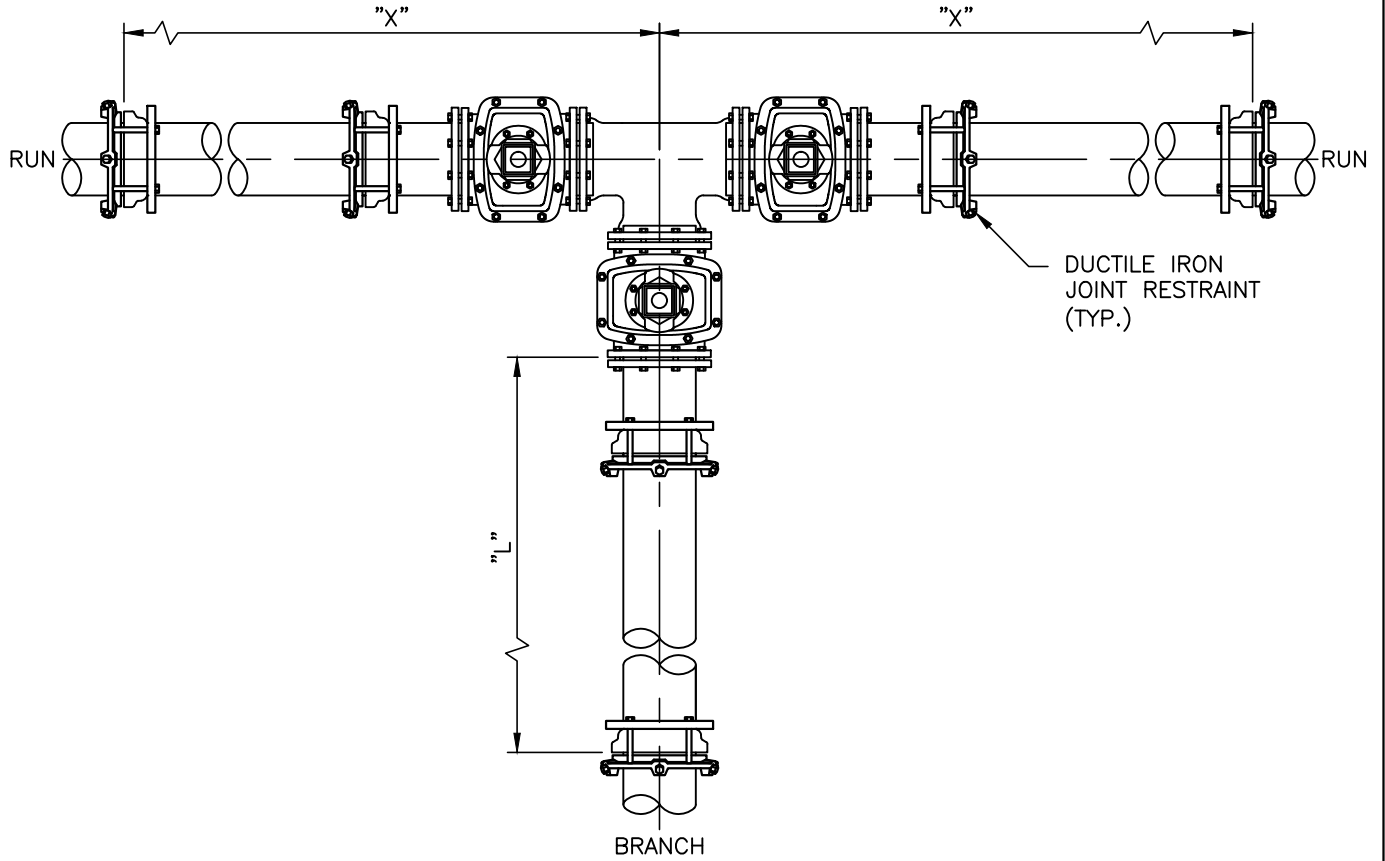

		PIPE SIZE (RUN)							
		4	6	8	12	16	18	20	24
PIPE SIZE (BRANCH)	4	N/A	N/A	N/A	N/A	N/A	N/A	N/A	N/A
	6		N/A	N/A	N/A	N/A	N/A	N/A	N/A
	8			191	169	169	169	169	169
	12				240	240	240	240	240
	16					309	309	309	309
	18						342	342	342
	20							374	374
	24								438

RESTRAINED LENGTHS "L" IN FEET

TEE

NOTES:

1. "X" SHALL BE DETERMINED BY LENGTH VALUES GIVEN IN THE DEAD END/EACH SIDE OF VALVE CHART OR BY DIPRA DESIGN METHOD IF CONDITIONS DIFFER FROM ASSUMPTIONS BELOW:
 - TEST PRESSURE: 225 PSI
 - TYPE 4 LAYING CONDITION
 - A SAFETY FACTOR OF 2
 - SAND/SILT SOIL CONDITION
 - POLYETHYLENE WRAP
2. REFER TO W-33 FOR CUT-IN TEE LAYOUT.
3. REFER TO W-35 FOR STANDARD RESTRAINT LENGTHS FOR BENDS.

REVISION	DATE	BY	DESCRIPTION
Δ	12/22	SKM	VERSION UPDATE 12/2022

APPROVED *[Signature]* 12/17/2023
 DocuSigned by: *[Signature]*
 GENERAL MANAGER
 ENGINEERING MANAGER



STANDARD DRAWINGS
 STANDARD RESTRAINT LENGTHS FOR TEES

DWG. NO.
 W-34

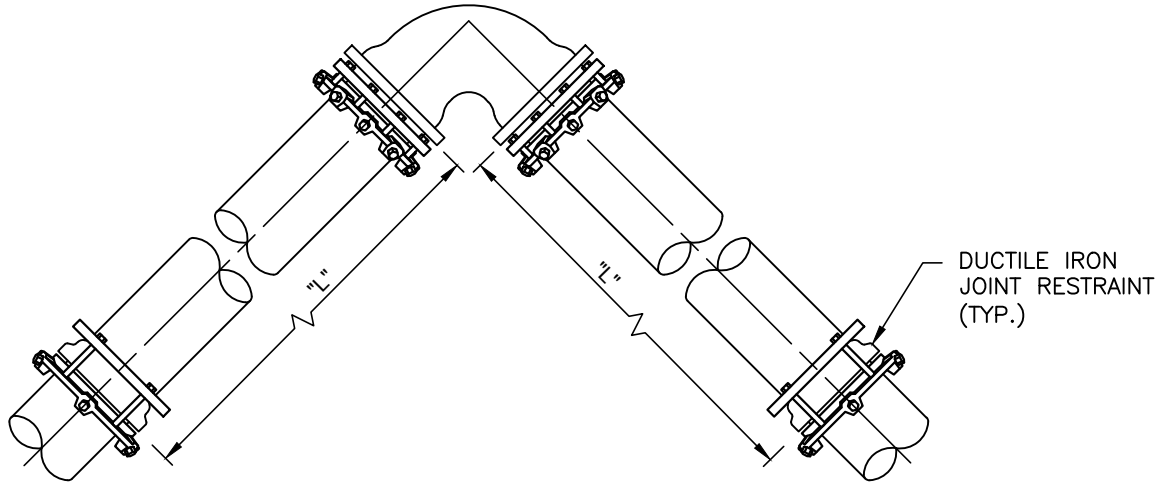

		PIPE SIZE							
		4	6	8	12	16	18	20	24
BEND ANGLE	11.25°	3	5	6	7	9	10	11	13
	22.5°	7	9	12	15	19	21	23	26
	45°	14	19	25	31	39	43	47	54
	90°	33	46	59	74	94	104	113	131

RESTRAINED LENGTHS "L" IN FEET (SEE NOTE 1 FOR LIMITS ON USE)

HORIZONTAL BEND

NOTE:
BEND FITTING CAN BE FLANGED
OR RESTRAINED JOINT.

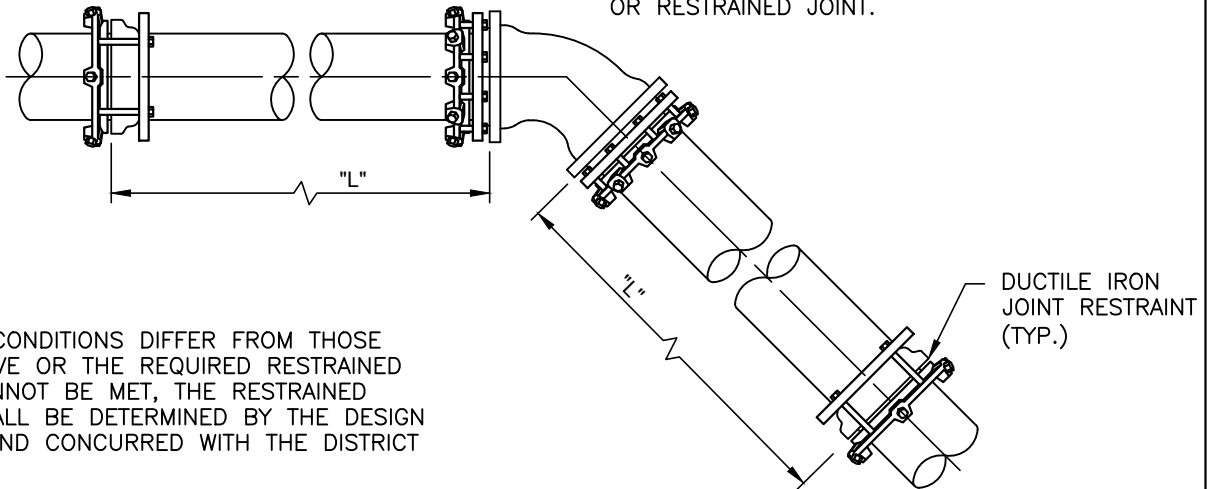

NOTES:

- IF ACTUAL CONDITIONS DIFFER FROM THOSE LISTED ABOVE OR THE REQUIRED RESTRAINED LENGTH CANNOT BE MET, THE RESTRAINED LENGTH SHALL BE DETERMINED BY THE DESIGN ENGINEER AND CONCURRED WITH THE DISTRICT ENGINEER.

		PIPE SIZE							
		4	6	8	12	16	18	20	24
BEND ANGLE	11.25°	10	15	19	24	30	34	37	43
	22.5°	21	29	38	48	61	68	74	87
	45°	43	61	79	100	128	142	155	181

RESTRAINED LENGTHS "L" IN FEET (SEE NOTE 1 FOR LIMITS ON USE)

VERTICAL BEND

REVISION	DATE	BY	DESCRIPTION
1	12/22	SKM	VERSION UPDATE 12/2022

APPROVED *Shawnte Morales*
 DocuSigned by:
 GENERAL MANAGER
 Shawnte Morales
 ENGINEERING MANAGER



STANDARD DRAWINGS
STANDARD RESTRAINT LENGTHS FOR BENDS

DWG. NO.
W-35

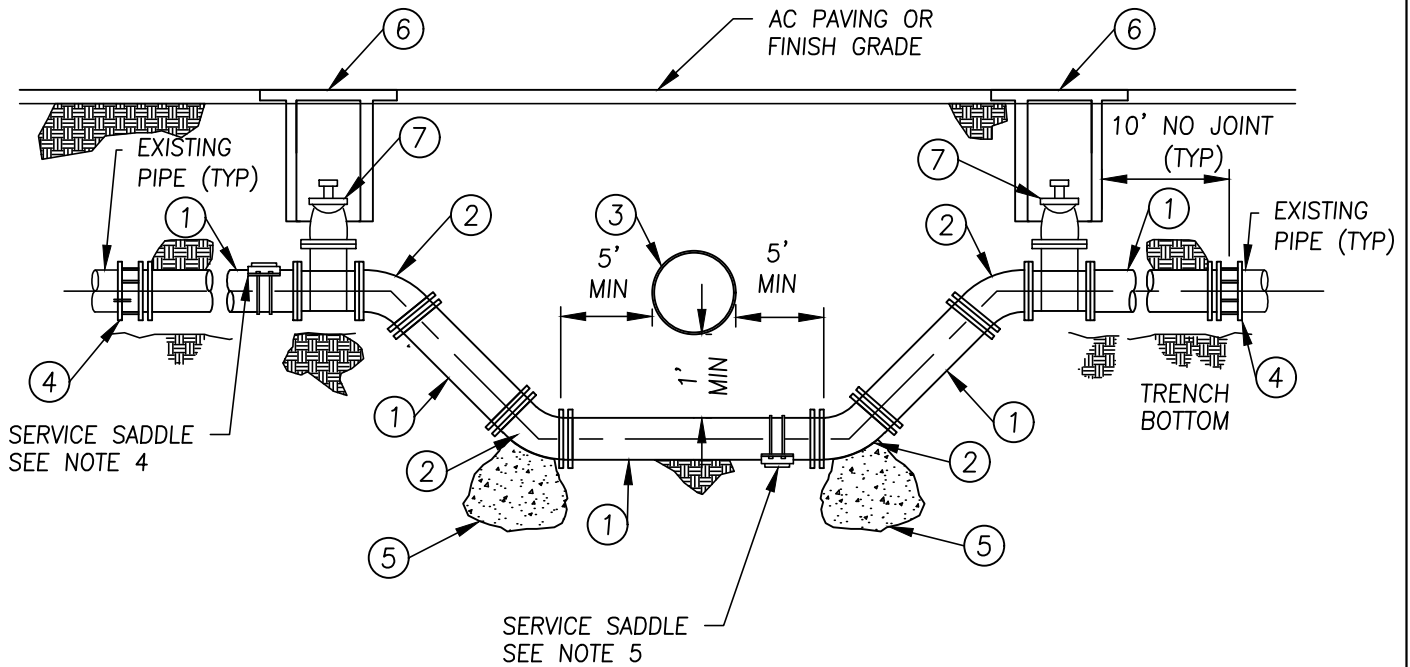

NOTES:

- 1) ALL PIPE JOINTS IN BETWEEN UPPER 45-DEGREE BENDS MUST BE RESTRAINED.
- 2) ALL MATERIALS TO BE PER APPROVED MATERIALS LIST
- 3) WARNING TAPE SHALL BE INSTALLED PER SDRSD WP-01
- 4) A COMBINATION AIR AND VACUUM VALVE (CAV) SHALL BE INSTALLED PER STD. DWG. W-13, W-14 OR W-15 ON THE HIGH POINT OF THE OFFSET AS SPECIFIED ON THE PLAN OR DIRECTED BY DISTRICT INSPECTOR. LOCATION AND NUMBER OF CAVS ARE DEPENDENT ON SITE CONDITIONS.
- 5) A BLOW OFF MAY BE REQUIRED AT THE LOW POINT OF THE OFFSET PER STD DWG W-16 OR W-17 AS SPECIFIED ON THE PLAN OR DIRECTED BY DISTRICT INSPECTOR.
- 6) ENTIRE ASSEMBLY INCLUDING POINTS OF CONNECTION TO EXISTING PIPING MUST BE PRESSURE TESTED AND DISINFECTED AS DIRECTED BY DISTRICT INSPECTOR.

ITEM	DESCRIPTION
1	RESTRAINED PIPE
2	45° BEND MECHANICAL JOINT RESTRAINED DIP
3	UTILITY CONDUIT
4	RESTRAINED TRANSITION COUPLING
5	THRUST BLOCK PER W-38
6	VALVE COVER PER W-27
7	GATE VALVE

REVISION	DATE	BY	DESCRIPTION
Δ	12/22	SKM	VERSION UPDATE 12/2022

APPROVED *[Signature]* 12/27/2023
 DocuSigned by: *[Signature]*
 GENERAL MANAGER
 8192F91A8694E1A
 ENGINEERING MANAGER
 CE08EA00E87481

STANDARD DRAWINGS	DWG. NO.
UTILITY CROSSING (RESTRAINED DUCTILE IRON PIPE)	W-36

STEEL PIPE WITH MINIMUM PLATE THICKNESS AND MINIMUM INSIDE DIAMETER PER SCHEDULE HEREON

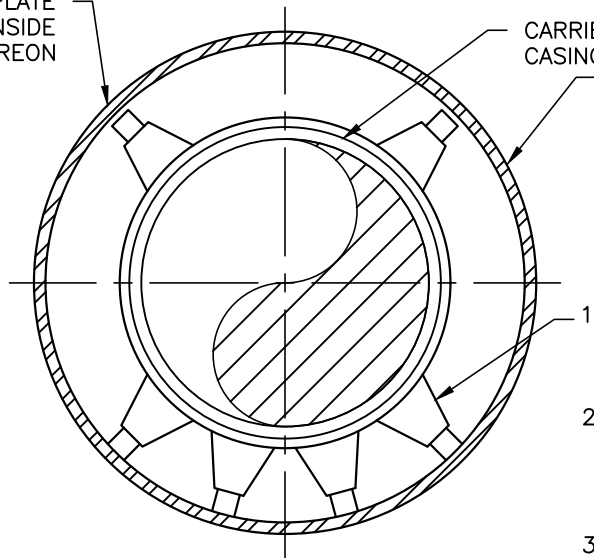

ANY VOIDS CREATED BY BORING, JACKING OR TUNNELING SHALL BE FILLED WITH PRESSURE GROUT

1. FOR PVC OR HDPE CARRIER PIPE, USE POLYETHYLENE CASING INSULATORS WITH POLYETHYLENE SKIDS.
2. FOR DUCTILE IRON CARRIER PIPE, USE STAINLESS STEEL BAND SPACERS AND INSULATORS WITH GLASS FILLED POLYMER PLASTIC RUNNERS.
3. ALL CASING INSULATORS SHALL BE DESIGNED BY THE MANUFACTURER FOR APPLICATION GIVEN THE PARTICULAR CARRIER PIPE O.D. AND CASING PIPE I.D.
4. ALL BOLTS AND BANDS SHALL BE TYPE 304 STAINLESS STEEL.
5. FILL ANNULAR SPACE AROUND CARRIER PIPE WITH AIR BLOWN SAND (SE30 OR GREATER).

CASING SCHEDULE

NOMINAL PIPE SIZE	MINIMUM CASING SIZE	MIN. WALL
8"	16" I.D.	1/4"
12"	20" I.D.	5/16"
16"	30" I.D.	3/8"
18"	32" I.D.	3/8"
20"	36" I.D.	3/8"
24"	42" I.D.	1/2"
30"	48" I.D.	1/2"
36"	56" I.D.	5/8"
42"	60" I.D.	3/4"

NOTES:

1. SPACING BETWEEN THE CASING INSULATORS SHALL BE PER THE MANUFACTURERS RECOMMENDATIONS EXCEPT THAT THERE SHALL BE AT LEAST 4 CASING INSULATORS PER PIPE SECTION, ONE 12" FROM EACH JOINT AND ONE CENTERED. ADDITIONALLY, ONE INSULATOR SHALL BE INSTALLED 12" FROM EACH END OF THE CASING.
2. BOTH ENDS OF THE CASING BETWEEN THE CASING AND CARRIER PIPE MUST BE SEALED WATERTIGHT USING AN END SEAL, SELECTED FROM APPROVED MATERIALS LIST. BANDS SHALL BE TYPE 304 STAINLESS STEEL.
3. ALL STEEL CASING PIPE JOINTS SHALL BE WELDED FULL CIRCUMFERENCE.
4. MATERIALS SHALL BE SELECTED FROM THE APPROVED MATERIALS LIST.
5. ABOVE CASING THICKNESS ARE FOR OPEN TRENCH ONLY. FOR JACKED CASING SEE STANDARD SPECIFICATIONS FOR PUBLIC WORKS CONSTRUCTION SECTION 307, MOST RECENT EDITION.
6. HDPE CASING MAY BE USED IF MEETS ADEQUATE STRENGTH FOR GEOTECHNICAL CONDITIONS AND WITH WRITTEN APPROVAL FROM THE ENGINEERING MANAGER.

REVISION	DATE	BY	DESCRIPTION
Δ	12/22	SKM	VERSION UPDATE 12/2022

APPROVED *[Signature]* 12/22/23
 DocuSigned by: *[Signature]*
 GENERAL MANAGER
 ENGINEERING MANAGER



STANDARD DRAWINGS
 STEEL CASING FOR WATER MAINS

DWG. NO.
 W-37

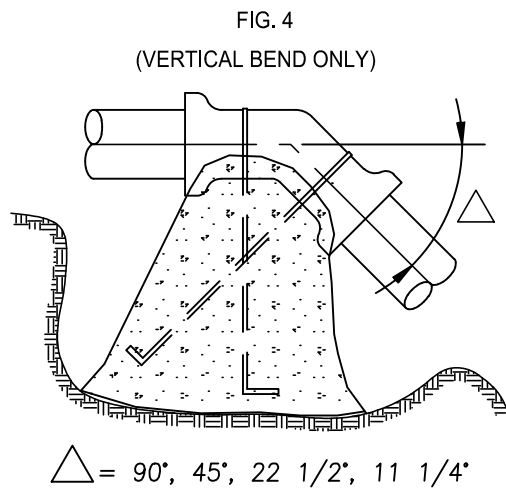
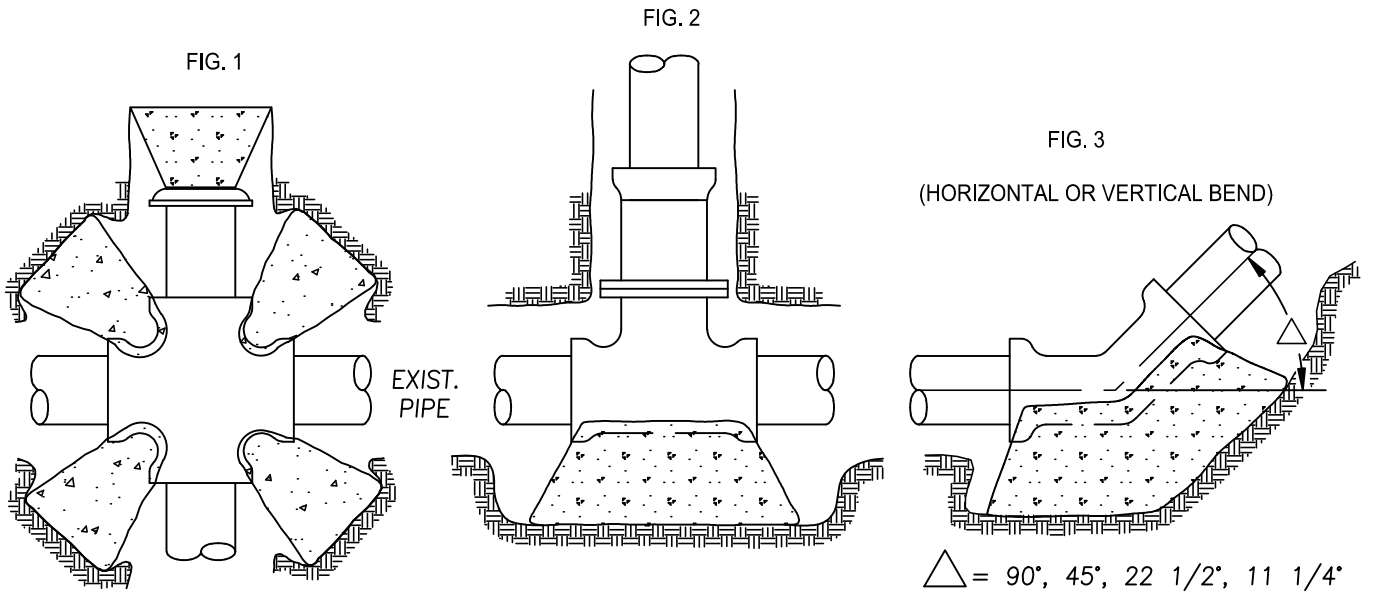

MINIMUMS-SPECIAL DESIGN MAY BE REQUIRED

SIZE OF PIPE	BEARING AREA IN SQUARE FEET										CUBIC FEET		
	FIG 1		FIG 2		FIG 3				FIG 4				
	CL.	150	CL.	150	90°	45°	22 1/2°	11 1/4°	45°	22 1/2°	11 1/4°	CL.	CL.
4"	3		3		4	2	1	1	19	10	5		
6"	5		5		7	4	2	1	-	20	10		
8"	9		9		12	7	3	2	-	-	18		
10"	14		14		20	11	6	3	-	-	30		
12"	20		20		29	16	8	4	-	-	-		
14"	28		28		39	21	11	5	-	-	-		

NOTES:

- 1) CONCRETE THRUST BLOCKS SHALL BE CONSTRUCTED IN ALL PIPELINES AT THE LOCATIONS SHOWN HEREON WHERE THE RESPECTIVE FITTINGS AND PLUGS ARE INSTALLED.
- 2) #4 REBAR LOOPS SHALL EXTEND TO THE DEPTH OR WIDTH OF BLOCK. WRAP EXPOSED METAL WITH 10 MIL TAPE PRIOR TO INSTALLTION.
- 3) ALL THRUST BLOCKS TO BE FORMED WITH SAND BAGS.
- 4) FOR CLASS 200 PIPE INCREASE AREAS AND VOLUMES BY 33%.

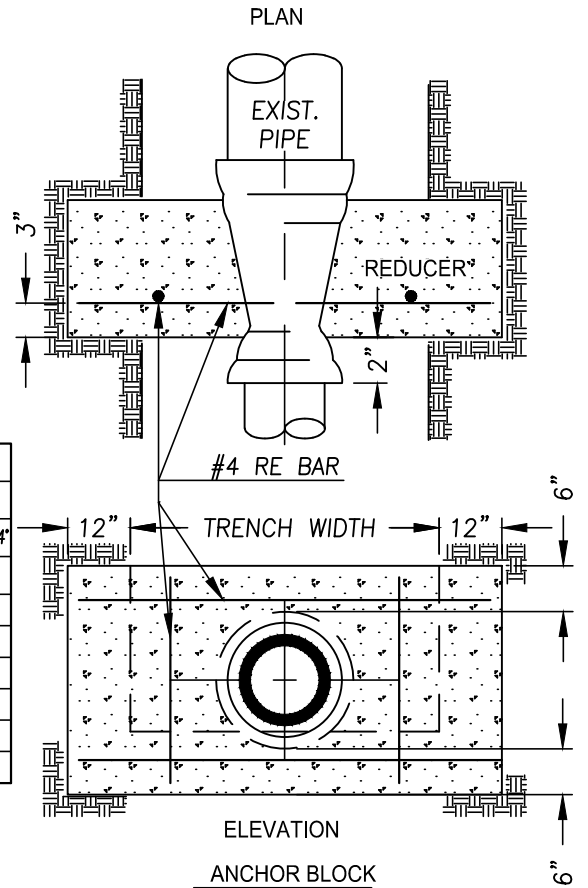

REVISION	DATE	BY	DESCRIPTION
Δ	12/22	SKM	VERSION UPDATE 12/2022

APPROVED: *Doyle* 12/20/23
 DocuSigned by: *Shawnete Norberto*
 GENERAL MANAGER
 ENGINEERING MANAGER



STANDARD DRAWINGS
 THRUST AND ANCHOR BLOCKS

DWG. NO.
 W-38

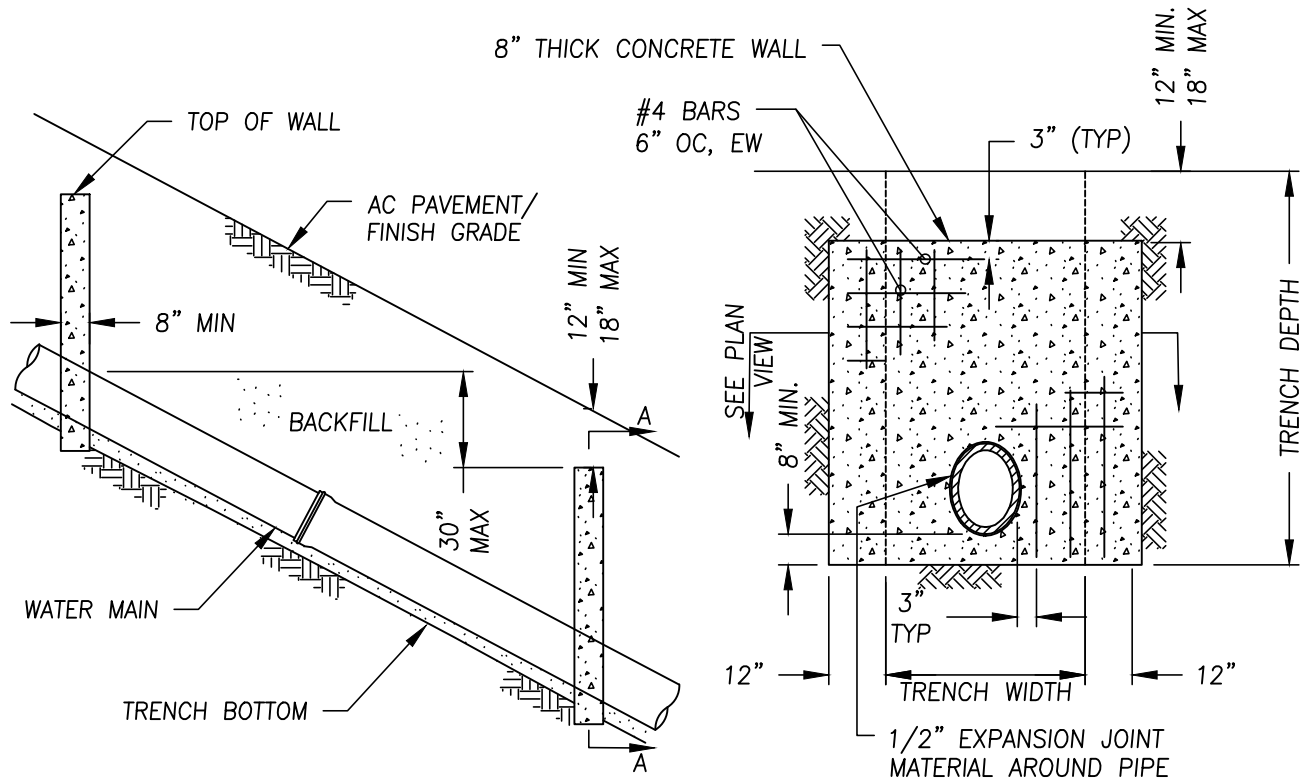

CUT-OFF WALL
FOR GRADES 20% TO 50%

SECTION 'A - A'

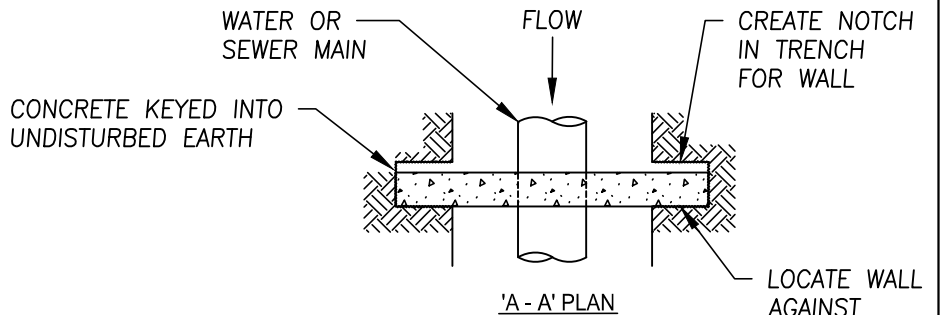

NOTES:

- 1) FOR USE IN DETERRING WATER TRANSMISSION THROUGH TRENCH BACKFILL IN STEEP AREAS.
- 2) THE DETAILS SHOWN REPRESENT THE MINIMUM REQUIRED. THE ENGINEER OF WORK IS REQUIRED TO PROVIDE A SUBMITTAL TO THE DISTRICT FOR REVIEW AND APPROVAL PRIOR TO INSTALLATION.
- 3) WALLS SHALL BE REINFORCED CLASS 2, 3,250 PSI CONCRETE OR 8"X8"X16" CONCRETE BLOCK, ALL CORES FILLED WITH GROUT AND REINFORCED WITH #4 REBAR TOP TO BOTTOM.

REVISION	DATE	BY	DESCRIPTION
1	12/22	SKM	VERSION UPDATE 12/2022

APPROVED: *Shawnte Morris*
 DocuSigned by: *Shawnte Morris*
 GENERAL MANAGER
 ENGINEERING MANAGER



STANDARD DRAWINGS
 CUT-OFF WALL
 INSTALLATION IN STEEP
 AREAS

DWG. NO.
 W-39

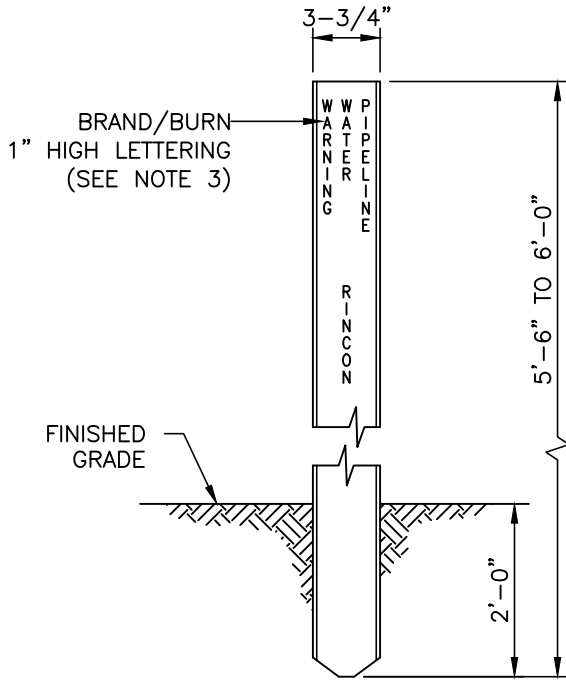

FIBERGLASS MARKER POST
PIPELINE MARKER

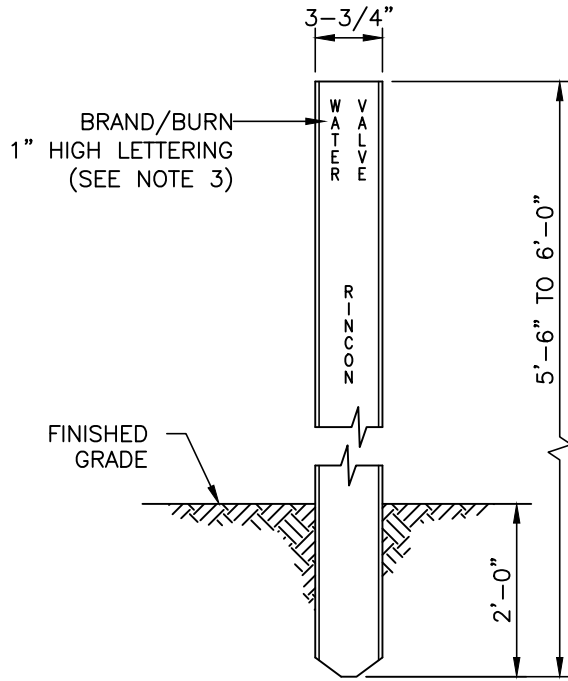

FIBERGLASS MARKER POST
VALVE MARKER

COLOR	MARKER POSTS USED FOR:
BLUE	POTABLE WATER MAINS
GREEN	SEWER MAINS
PURPLE	RECYCLED WATER MAINS
WHITE	GATE WELL

UTILITY MARKER COLOR TABLE

NOTES:

1. WATERLINE MARKER POST SHALL BE INSTALLED WHERE CALLED FOR ON THE PLANS OR AS DIRECTED BY THE ENGINEER. SPACING SHALL BE APPROXIMATELY 200' BETWEEN MARKERS. CURVED ALIGNMENTS LESS THAN 800' IN LENGTH SHALL HAVE A MINIMUM OF FOUR MARKERS TO DEFINE THE CURVE.
2. WATERLINE MARKER POST SHALL BE INSTALLED 12" TO THE SOUTH AND WEST OF THE UTILITY.
3. MARKER SHALL INCORPORATE 1" HIGH LETTERING BRANDED/BURNED INTO PADDLE. LETTERING SHALL INCLUDE RINCON ALONG WITH THE UTILITY IDENTIFIED. THE COLOR OF THE PADDLE SHALL BE AS SHOWN IN THE TABLE ABOVE.
4. LETTERING SHALL BE WHITE FOR PIPELINES AND BLACK FOR GATE WELLS.

REVISION	DATE	BY	DESCRIPTION	APPROVED	STANDARD DRAWINGS	DWG. NO.
Δ	12/22	SKM	VERSION UPDATE 12/2022	DocuSigned by: Shawnte Morales GENERAL MANAGER RINCON WATER DEL	PIPELINE MARKER POST INSTALLATION	W-40

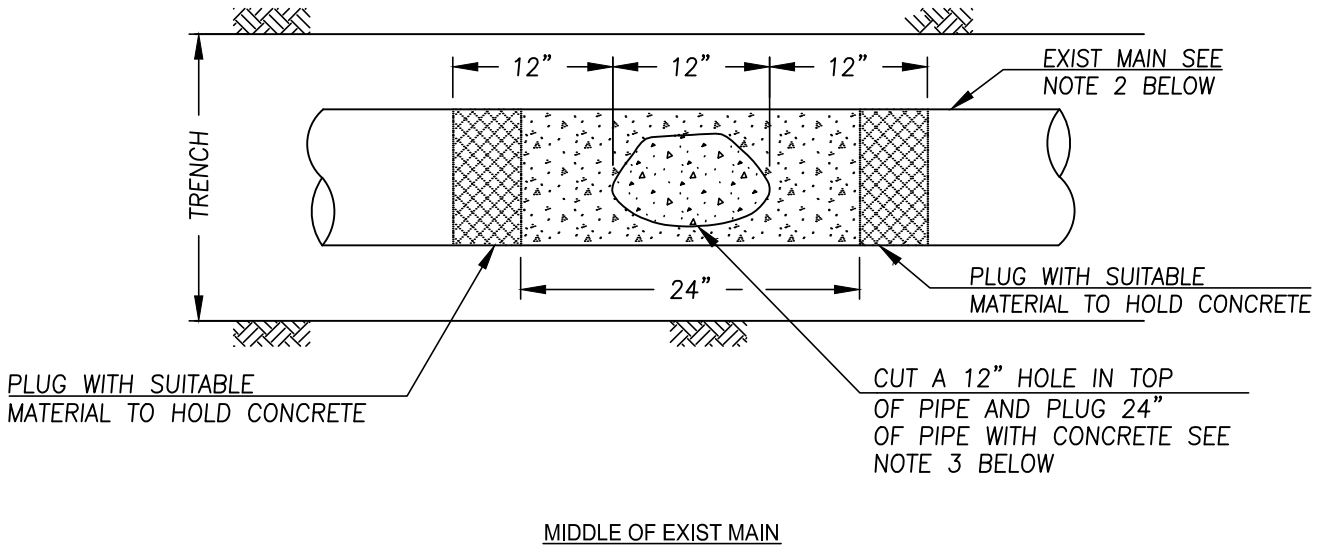

MIDDLE OF EXIST MAIN

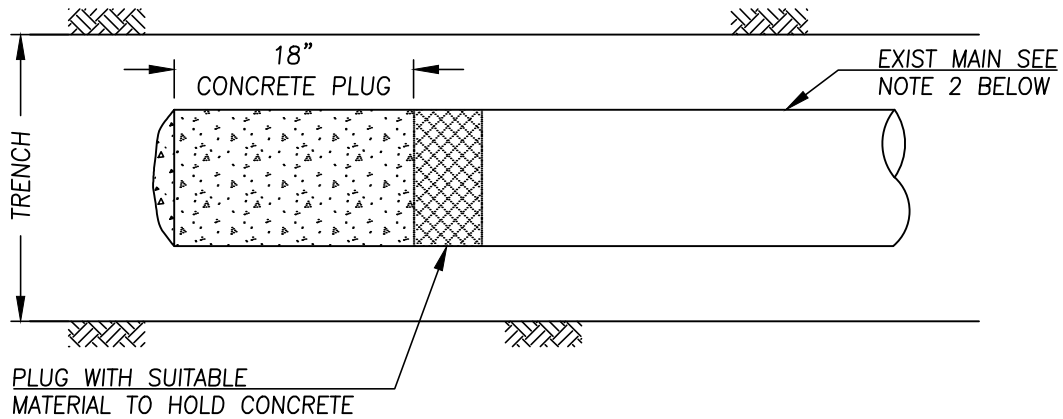

ENDS OF EXIST MAIN

NOTES:

- 1) WATER AND RECYCLED WATER MAINS 4" DIAMETER AND SMALLER SHALL HAVE A MINIMUM OF 36" OF PIPE REMOVED AND PIPE ENCASED/PLUGGED WITH CONCRETE.
- 2) EXISTING MAIN TO BE PLUGGED WITH CONCRETE OR PRESSURE GROUTED AT INTERVALS OF 200' OR AS DIRECTED BY THE DISTRICT.
- 3) EXISTING MAINS 16" AND LARGER REQUIRE THE ENTIRE LENGTH OF THE PIPE TO BE FILLED BY PRESSURE GROUTING OR BY BLOWN SAND.
- 4) EXISTING VALVES SHALL BE TURNED TO THE CLOSED POSITION. REMOVE VALVE COVER ASSEMBLY AND REPLACE WITH COMPACTED BACKFILL.
- 5) PRIOR AGENCY APPROVAL REQUIRED FOR CUTTING AND PLUGGING.
- 6) SEE RINCON STD DWG W-42 FOR CUTTING & PLUGGING CONDITIONS.

REVISION	DATE	BY	DESCRIPTION
Δ	12/22	SKM	VERSION UPDATE 12/2022

APPROVED *Shawnelle Morales*
 DocuSigned by:
 GENERAL MANAGER
 ENGINEERING MANAGER
 CE06EEA00EB7481...



STANDARD DRAWINGS
 CUTTING AND PLUGGING
 ABANDONED WATER AND
 RECYCLED WATER MAINS

DWG. NO.
 W-41

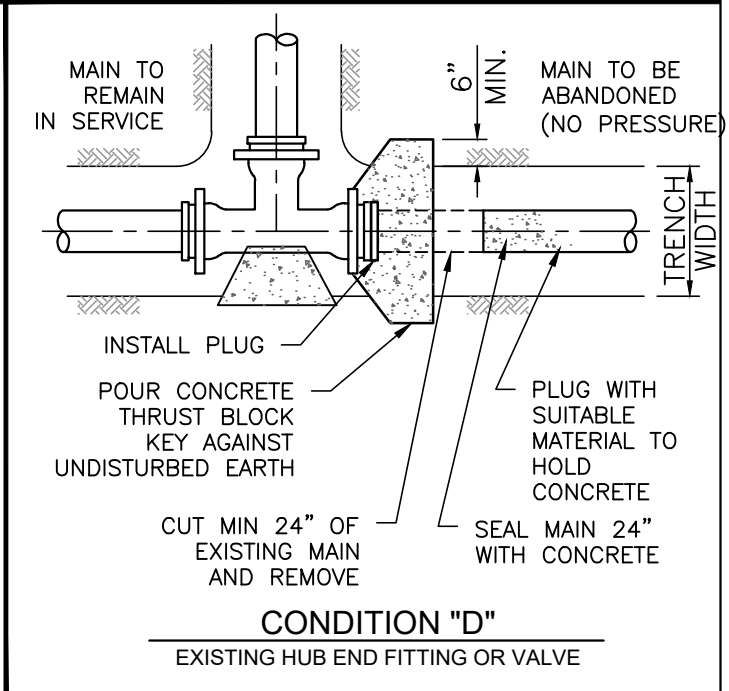
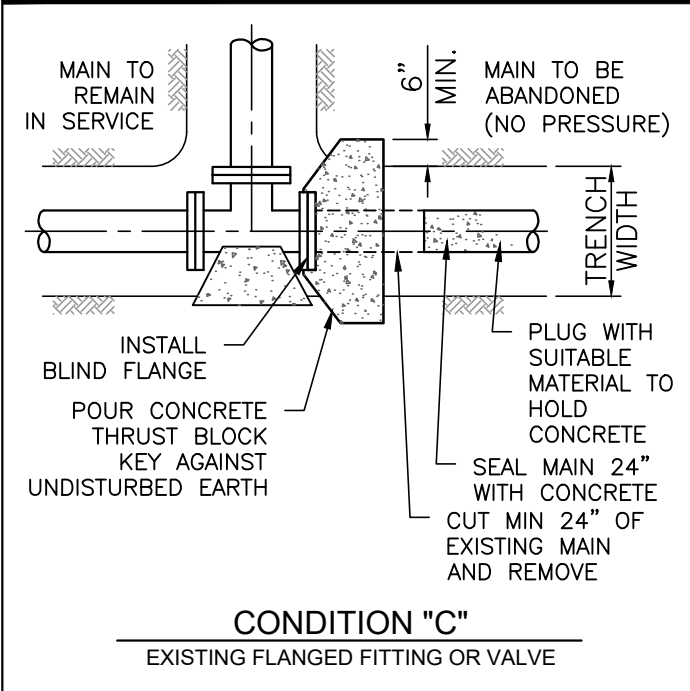
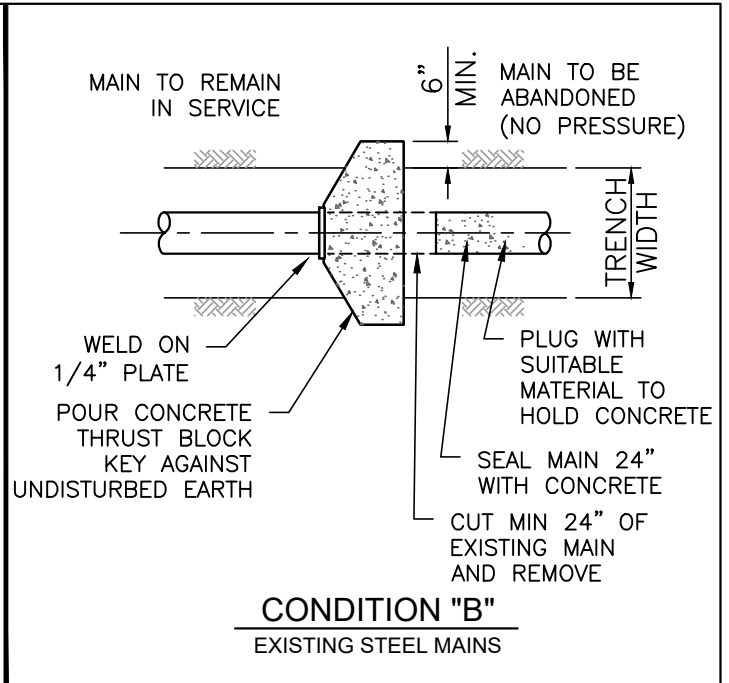
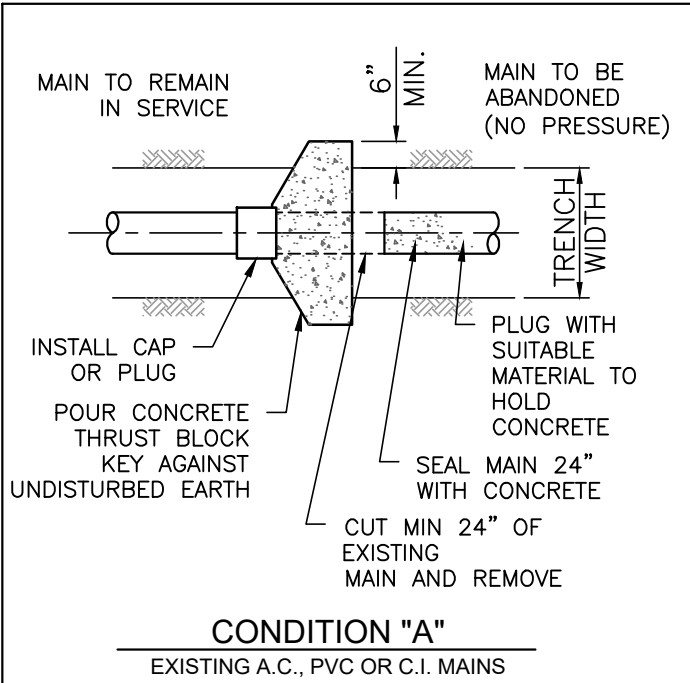

NOTES:

- 1) BEARING AREA AGAINST UNDISTURBED SOIL SHALL BE SAME AS FOR DEAD-ENDS
- 2) WHEN CALLED OUT ON PLANS, INSTALL BLOW-OFF.
- 3) THURST BLOCK AND CONCRETE TO PLUG WATERMANS SHALL BE CLASS 560-C-3250 CONCRETE, UNLESS OTHERWISE SPECIFIED
- 4) ALL BUIRED BOLTS SHALL BE COATED PER THE APPROVED MATERIALS LIST.
- 5) IF ACP PIPE IS ENCOUNTERED DURING PIPE ABANDONMENT, IT IS THE SOLE RESPONSIBILITY OF THE CONTRACTOR TO LEGALLY DISPOSE OF ALL MATERIAL TO BE REMOVED.
- 6) EXISTING MAIN TO BE CUT AND PLUGGED SHALL BE PLUGGED AT INTERVALS OF 200' OR AS DIRECTED BY THE DESIGN ENGINEER.
- 7) DISTRICT APPROVAL IS REQUIRED PRIOR TO CUTTING AND PLUGGING WATERMANS.

REVISION	DATE	BY	DESCRIPTION
1	12/22	SKM	VERSION UPDATE 12/2022

APPROVED *Shawnee Mares* 12/22/2023
 DocuSigned by:
 GENERAL MANAGER
 87B2F911A8694E
 ENGINEERING MANAGER
 CE06E1A00EB7481...



STANDARD DRAWINGS
 CUTTING & PLUGGING WATER,
 RECYCLED WATER, AND
 SEWER MAINS

DWG. NO.
 W-42